STATE OF TEXAS

TRAVIS COUNTY

PRELIMINARY DESIGN SCHEMATIC FOR:
FM 969
FM 973 TO HUNTERS BEND RD.

TRAVIS COUNTY MAP
SCALE: NTS

VICINITY MAP
SCALE: NTS

NOT A BIDDING DOCUMENT

PRELIMINARY
SUBMITTED FOR REVIEW
BY JENNETH G. SCHMUCK, P.E. No. 92933
DATE DECEMBER 13, 2016
NOT FOR CONSTRUCTION, BIDDING OR PERMITTING

PRELIMINARY SUBJECT TO CHANGE

COUNTY OF TRAVIS
STATE OF TEXAS

Texas Department of Transportation
© 2016

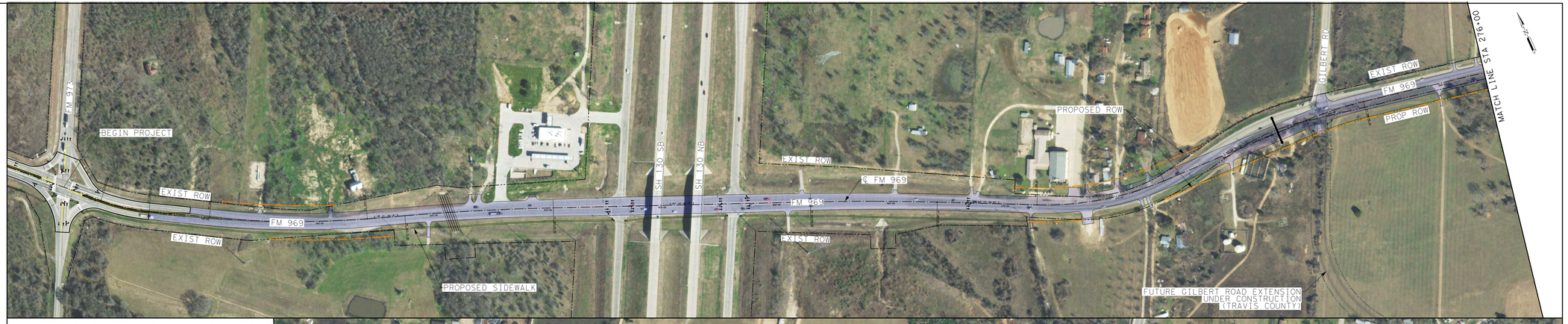

LEGEND

- PROPOSED FM 969 PAVEMENT
- PROPOSED SIDEWALK
- EXISTING ALIGNMENT
- PROPOSED EDGE OF PAVEMENT
- EXISTING R.O.W.
- PROPOSED R.O.W.

SCALE: 1"=100'
100 50 0 100

FLDMP1:pw:PROJ-DGN
1:50