Texas Department of Transportation

SH 29 CORRIDOR STUDY

Limits: from Southwestern Blvd to SH 95
Approximate length of project = 13.8 miles

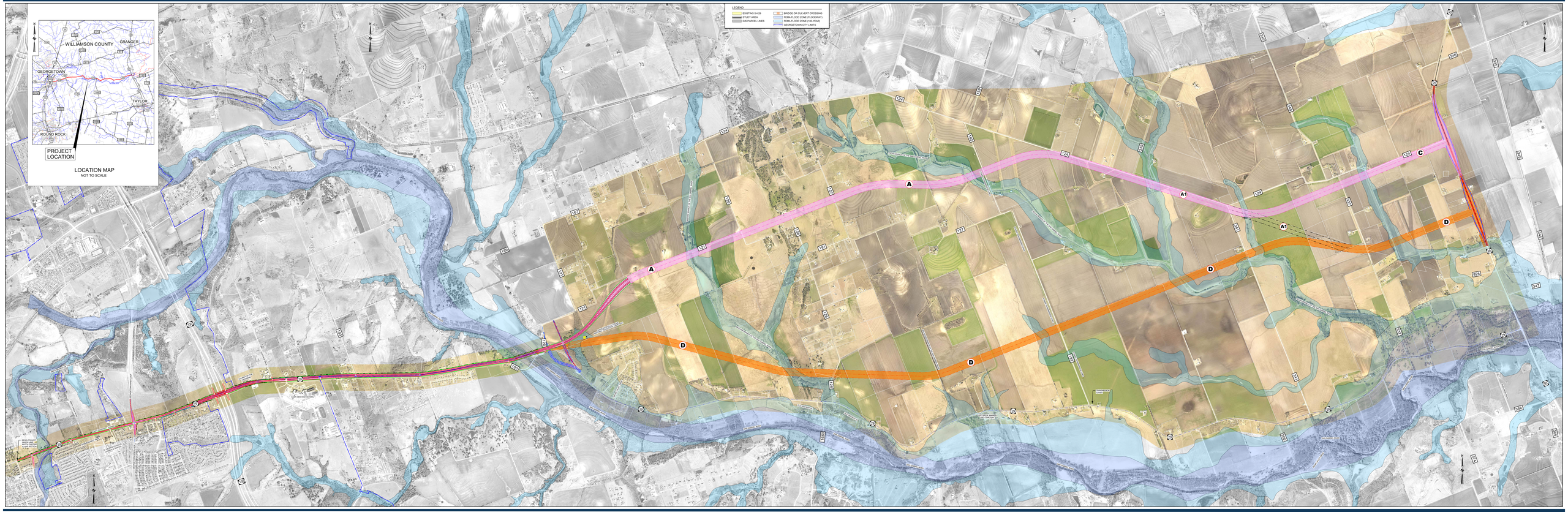

IEA
18333 PRESTON ROAD
SUITE 700
DALLAS, TEXAS 75252
(214) 384-6253
FIRM REGISTRATION NO. F-10161

IEA
18333 PRESTON ROAD
SUITE 700
DALLAS, TEXAS 75252
(214) 384-6253
FIRM REGISTRATION NO. F-10161