US290-CONTINUOUS FLOW INTERSECTION
JOE TANNER

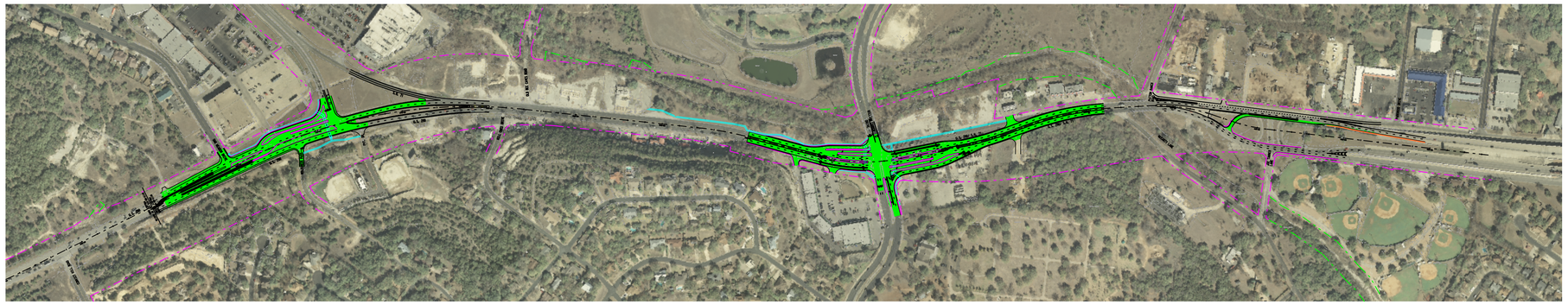

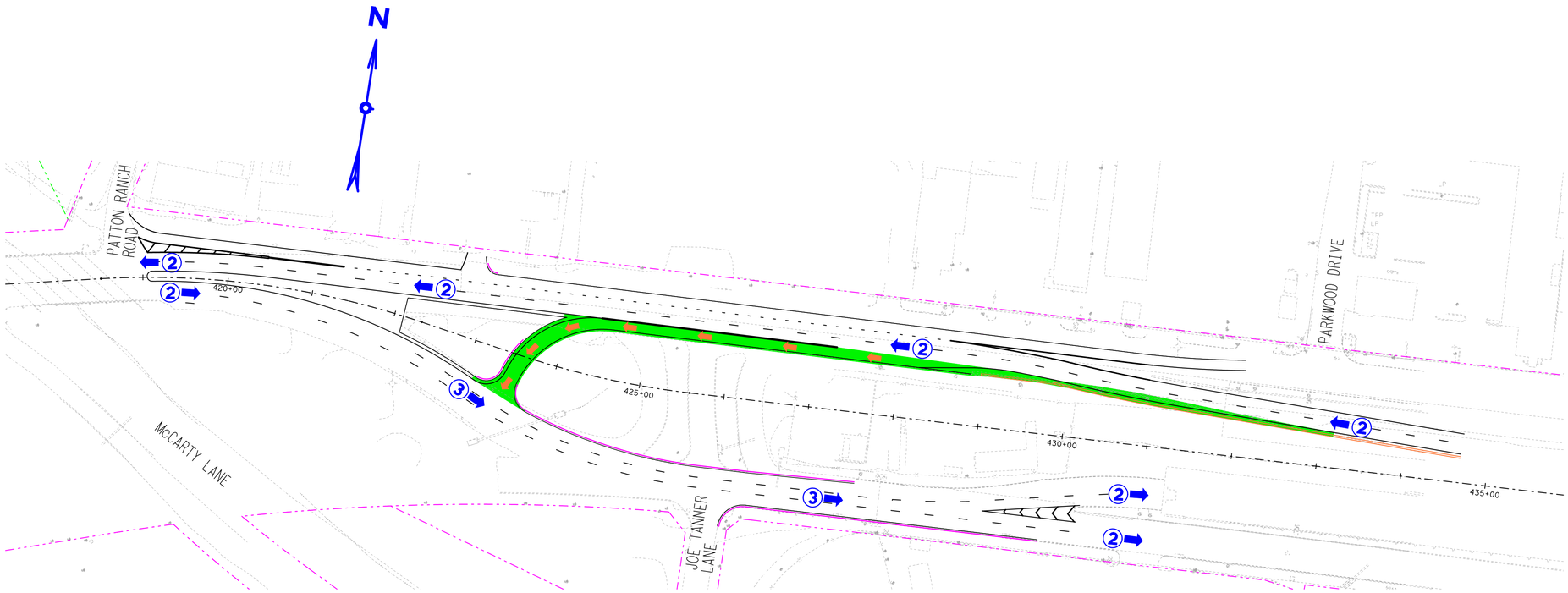

PRELIMINARY
SUBJECT TO CHANGE

DESIGN SPEEDS = 45 MPH

0 100 200
SCALE IN FEET

PRELIMINARY
FOR INTERIM REVIEW ONLY
Not for construction, bidding, or permit purposes.
Texas Department of Transportation
Engineer KEITH A. TAYLOR
P.E. No. 96639 Date 2/16/2012

US 290 CONTINUOUS FLOW INTERSECTION

US290 - CONTINUOUS FLOW INTERSECTION SHEET 1 OF 3
FILE:T:\CDgn\CSJ\0113-08-073-SH71Y\DOCS\Other\Exhibit1-JoeTanner.dgn
DATE:2/16/2012

US290 - CONTINUOUS FLOW INTERSECTION SHEET 1 OF 3
FILE:T:\CDgn\CSJ\0113-08-073-SH71Y\DOCS\Other\Exhibit1-JoeTanner.dgn
DATE:2/16/2012