

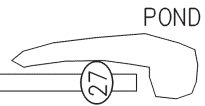

SHARP ROAD



3950' x 100'



POND

Lat: N 29° 54.76'
Lon: W 95° 49.60'

Elev: 160' MSL
TPA: STD

Sectional: HOUSTON
Downtown to Apt: 07 nm/N

Owner: SACK-O-GRANDE INC
 814 EAST AVENUE STE H
 KATY, TX 77493
Phone: 713-371-2276

Manager: TROY MAXWELL
 15721 PARK ROW STE 200
 HOUSTON, TX 77084
 281-398-8118
Email: troy@woodcreek.net

ATTENDANCE SCHEDULE: UNATTENDED

FUEL: NONE

REPAIRS: Airframe: NONE Power Plant: NONE

LIGHTS: NONE **UNICOM:** 122.725 **CTAF:** 122.9

REMARKS: ROUGH RUNWAY

FIXED BASE OPERATORS: NONE

