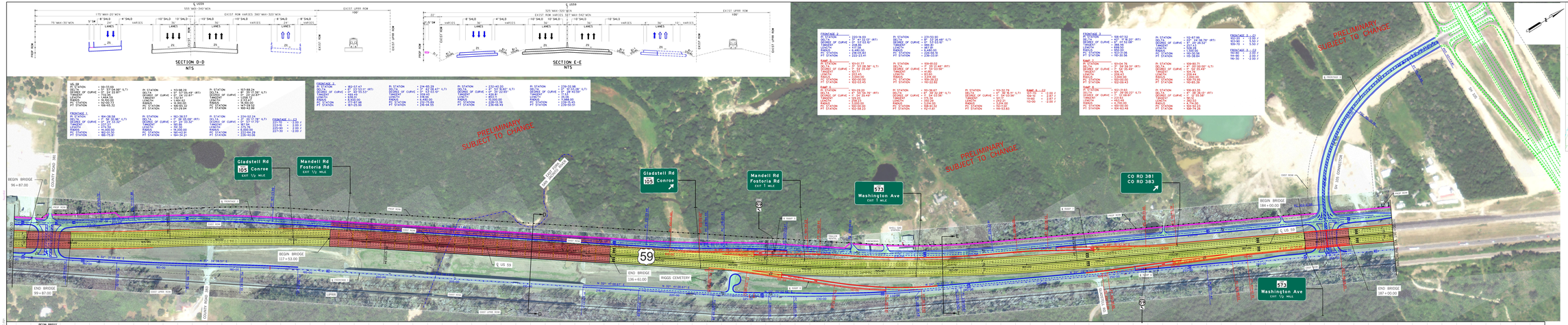

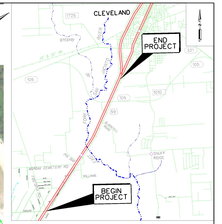

VICINITY MAP

US 59

FUNCTIONAL CLASSIFICATION ..... URBAN FREEWAY
MAIN LANE DESIGN VEHICLE ..... FREEWAY
MAIN LANE DESIGN SPEED ..... 45 MPH
RAMP DESIGN SPEED ..... 35 MPH

SCHEMATIC LAYOUT

LIBERTY COUNTY

AT

US 59

Texas Department of Transportation

BEAUMONT DISTRICT

PLAN VIEW

SYMBOLOGY

US 59 CENTERLINE
MAIN LANE
BRIDGE
FRONTAGE ROADS/TURNAROUNDS
RAMPS
EXISTING ROW/ TO BE REMOVED
EXISTING ROW/ TO REMAIN
PROPOSED ROW
CONTROL OF ACCESS
PROP ROW
EXIST UPPER ROW
ACCESS ROAD
FLAMEBUTTS
PROPOSED LANE DIRECTIONAL INDICATOR
PROPOSED LANE DIRECTIONAL INDICATOR
MAIN LANES
FRONTAGE ROADS/TURNAROUNDS
RAMPS
DEPRESSED
RIPRAP
RETAINING WALL
STRIPING

PROFILE VIEW

PROP POL
PROP FRONTAGE POL
PROP RAMP POL
PROP FRONTAGE & POL
SD YR W.S.E.
50 YR W.S.E.

US 59

STAM	ARELI
0000	13.000
0000	13.000
0000	00.000

FRONTAGE ROAD

STAM	ARELI
0000	15.000
0000	15.000

PRELIMINARY SUBJECT TO CHANGE

0 50 100 200

NOT A BIDDING DOCUMENT

JAMES TRUMBLE TEXAS, P.E.
PRELIMINARY ENGINEER
TEXAS DEPARTMENT OF TRANSPORTATION
BEAUMONT DISTRICT
PE NO. 99999

PRELIMINARY

THIS PLAN IS A COMPILATION OF PRELIMINARY DATA.
THE PLAN INFORMATION OR OTHER DATA SHOWN
MAY BE INCOMPLETE OR SUBJECT TO CHANGE
AND MUST NOT BE CONSTRUED AS FINAL

Texas Department of Transportation

AECOM

AECOM TECHNICAL SERVICES, INC.
9009 WESTHEIMER, SUITE 200
HOUSTON, TEXAS 77063
713-781-8000
TBPE REG. NO. F-3580

US 59 SCHEMATIC

ULTIMATE

STA. 96+00.00 TO STA. 190+00.00

SHEET 2 OF 4

10/16/2015 10:27 PM
C:\TRANSTEMP\AASHTOWare Project Manager\{ACCESS_ACCT}\{JOB_CODE}\{DESIGNNAME}\US_59\SHEET-SCHEMATIC-PLAN-VIEW.dgn