TEXAS DEPARTMENT OF TRANSPORTATION

SCHEMATIC LAYOUT
ALTERNATIVE E1 30% DESIGN
JEFFERSON & ORANGE COUNTY

LIMITS: FROM TOWER 31 TO GULF COAST WYE

CSJ: 7220-01-001

LENGTH: 8,829 FT. = 1.67 MI.

OFFICE OF THE DISTRICT ENGINEER
BEAUMONT DISTRICT

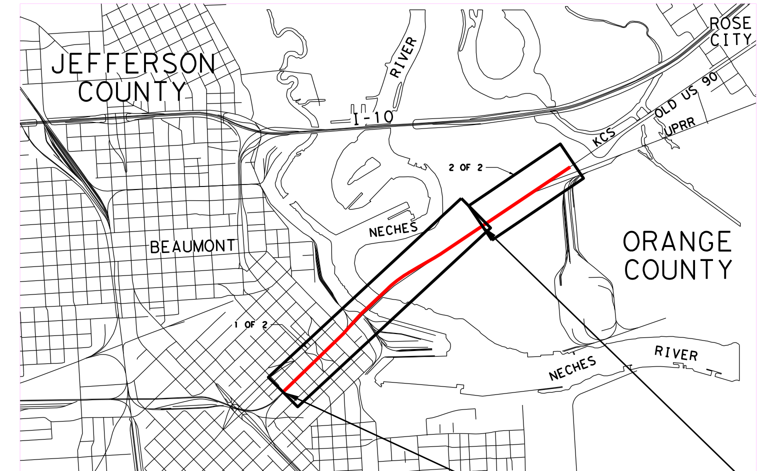

NOT TO SCALE

1 OF 2

BEGIN PROJECT
ALTERNATIVE E1
CSJ 7220-01-001
STA 40411+00

END PROJECT
ALTERNATIVE E1
CSJ 7220-01-001
STA 40472+00

DESIGN SPEED: RAILROADS = 40 MPH JEFFERSON COUNTY
40 MPH ORANGE COUNTY

PLOT SCALE: 1" :100' (HORZ.)
1" :5' (VERT.)

SUBMITTED FOR LETTING	20
, P.E.	DESIGN ENGINEER
RECOMMENDED FOR LETTING	20
, P.E.	PROJECT ENGINEER
RECOMMENDED FOR LETTING	20
, P.E.	DIRECTOR OF TRANSPORTATION PLANNING & DEVELOPMENT
APPROVED FOR LETTING:	20
, P.E.	DISTRICT ENGINEER

TranSystems

SUBMITTED FOR LETTING ____ 20

____, P.E.
PROJECT MANAGER, TRANSYSTEMS

EQUATIONS: NONE

Texas Department of Transportation
© 2015
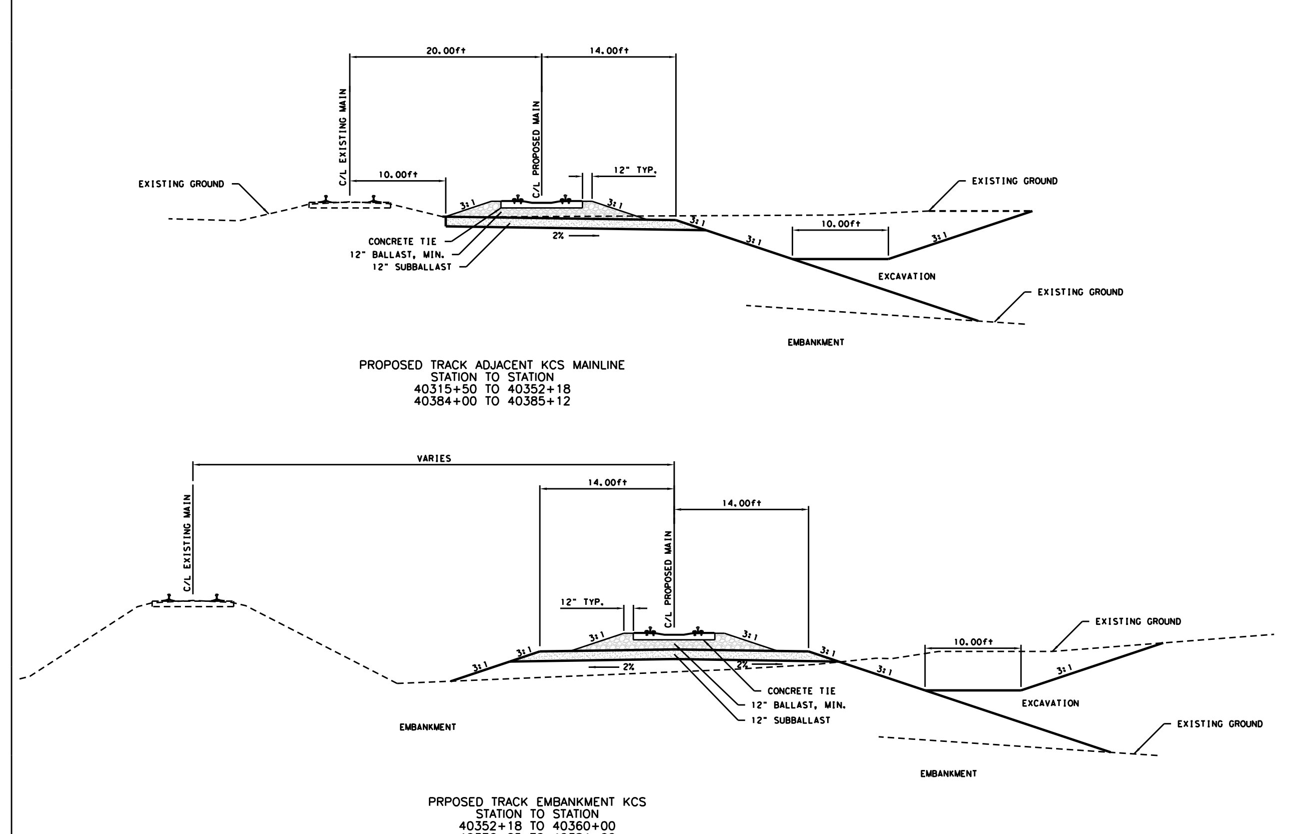
TIME: 2:04:41 PM
PEN TABLE - 144988*51st*TxDOT*PS&E.tbl
DATE: 3/8/2016
FILE: ...\988RRSM10-301.dgn
ROLLPLOT- $PLTDRVL$