1 PROPOSED SH 6

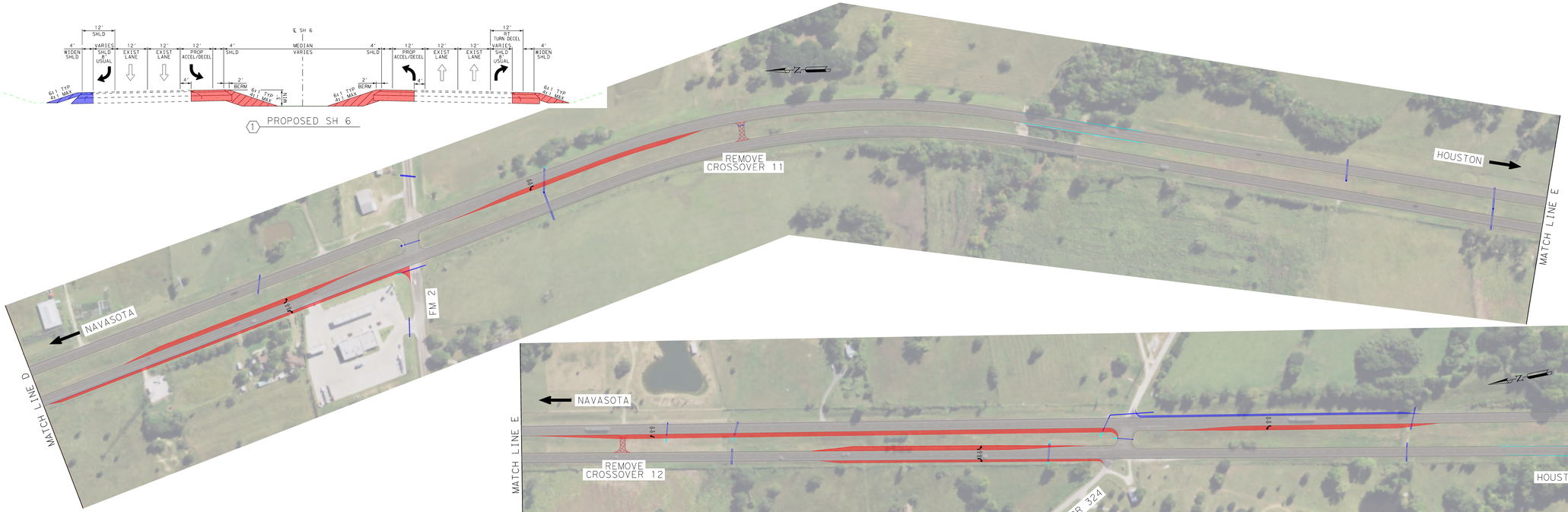

FULL WIDTH TURN LANE WIDENING/EXTENSION

SHOULDER WIDENING

0' 50' 100' 200'

SCALE: 1"=100'

PRELIMINARY SUBJECT TO CHANGE

THIS DOCUMENT IS ISSUED FOR INTERIM REVIEW AND IS NOT TO BE USED FOR CONSTRUCTION, BIDDING, OR PERMITTING PURPOSES.

BRIAN C. CLARK, P.E.
TEXAS P.E. #109791

ISSUED ON:
Nov. 20, 2015

LJA Engineering, Inc.
FRN-F-1386

© 2015

Texas Department of Transportation

SH 6 CROSSOVERS

SH 6 CROSSOVER LAYOUT

SHEET 3 OF 4

FED. RD. DIV. NO.	PROJECT NO.		HIGHWAY NO.
6			SH 6
STATE	STATE DIST. NO.	COUNTY	SHEET NO.
TEXAS	BRY	GRIMES	8
CONT.	SECT.	JOB	
0050	03	095	

Nov. 20, 2015
S:\BRYAN\LAND\PROJECTS\0050-03-095\ROW\SH6_CROSSOVER11\03.dgn