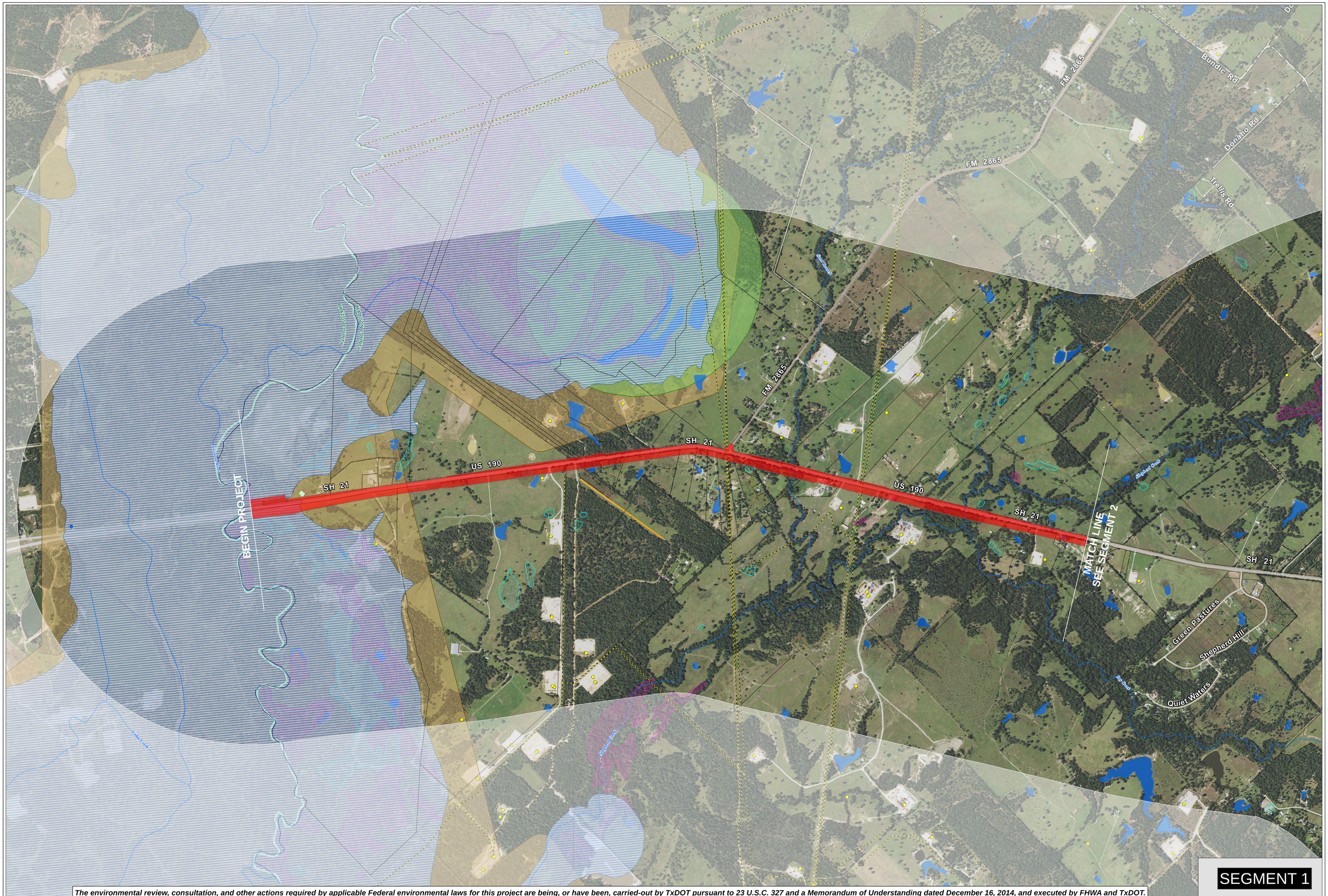

SEGMENT 1

The environmental review, consultation, and other actions required by applicable Federal environmental laws for this project are being, or have been, carried-out by TxDOT pursuant to 23 U.S.C. 327 and a Memorandum of Understanding dated December 16, 2014, and executed by FHWA and TxDOT.

N W E S

0 600 1,200 1,800

SCALE IN FEET

Map Date: 5/14/2015
Locations are approximate and for cartographic representation only.
Year of Aerial Photo: NAIP 2014
Data Source: Madison County Appraisal District, TEA, THC, TxRRC, TWDB, TNRIS, TCEQ, TPWD, TxDOT, USGS, FEMA, and USDA

Environmental Constraints Features

- School
- Church
- Water Well
- Power Station
- Tower
- Veterans Memorial Site
- Oil/Gas Well
- River/Creek
- Electric Transmission
- Oil/Gas Pipeline
- Railroad
- Landing Strip
- Cemetery
- TxNDD Rookery
- TxNDD EOR Overcup Oak Series
- Madison County Appraisal District Parcel Boundary
- Freshwater Emergent Wetland
- Freshwater Forested/Shrub Wetland
- Riverine Wetland
- 1-Percent Flood Risk Zone
- Lake or Pond
- City Limits
- County Boundary

SH 21 West Madison County Widening Environmental Constraints

CSJs: 0117-03-024, 0117-04-031, 0117-04-034

Texas Department of Transportation®