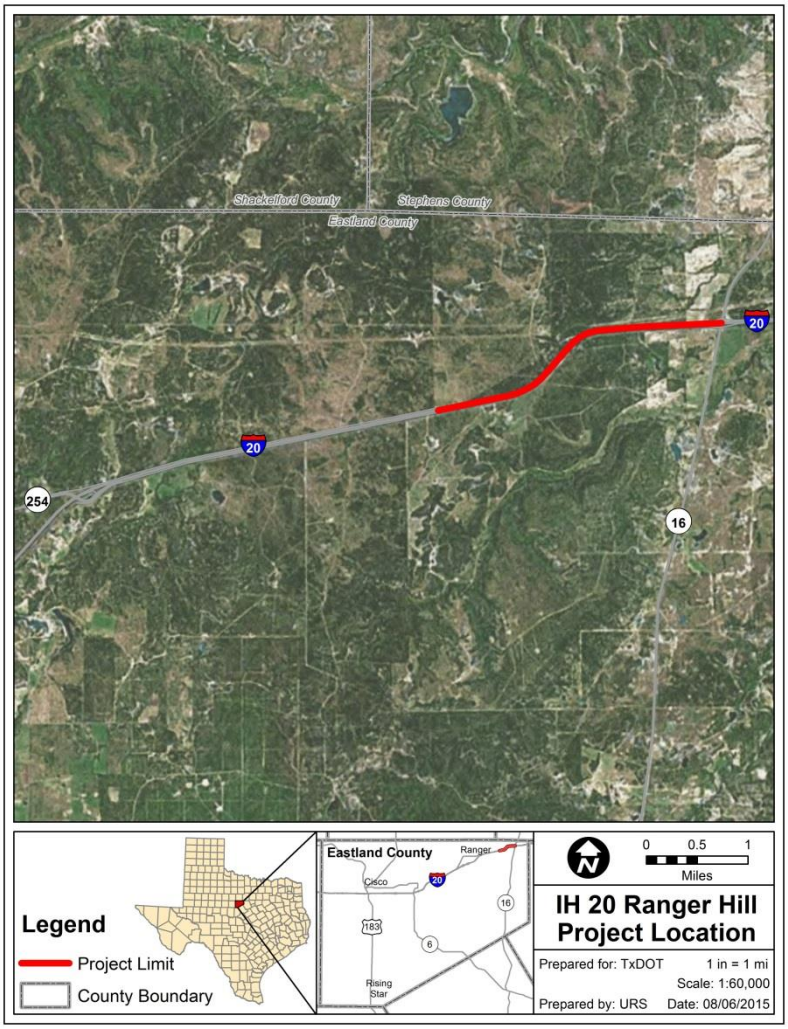Texas Department of Transportation