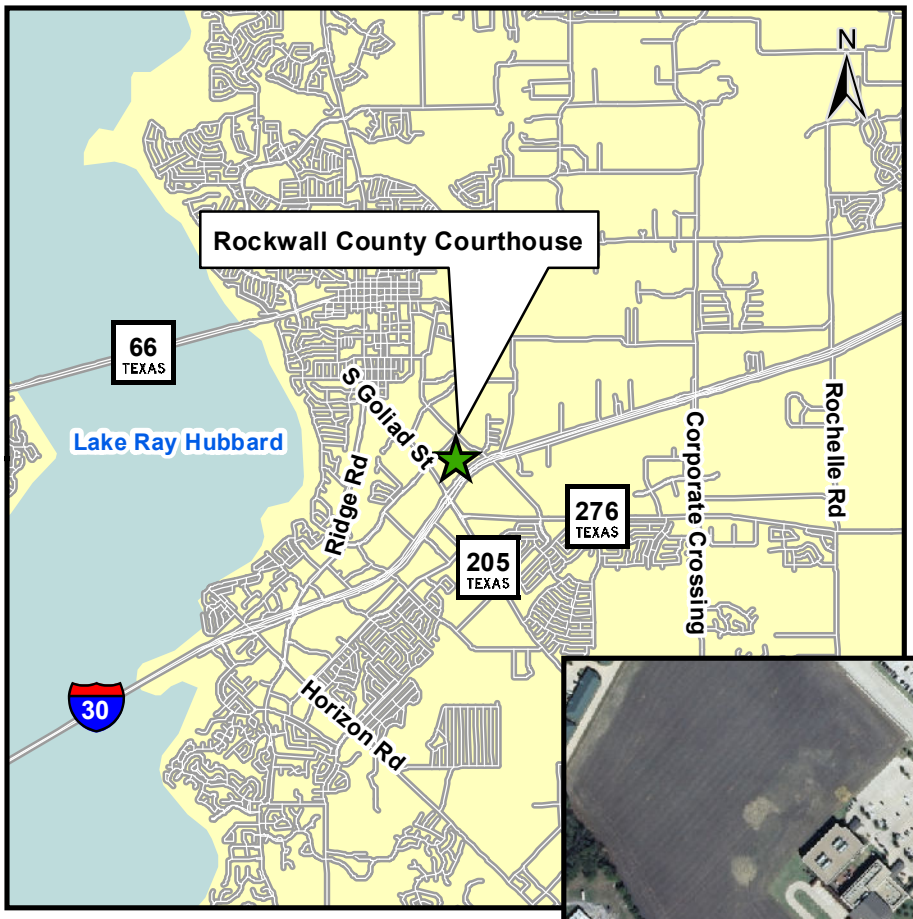

Rockwall County Courthouse

Farm-to-Market Road (FM) 549
Public Meeting

Thursday, December 10, 2015
Open House 5:00 p.m. - 7:00 p.m.
In the Liberty Hall Jury Room

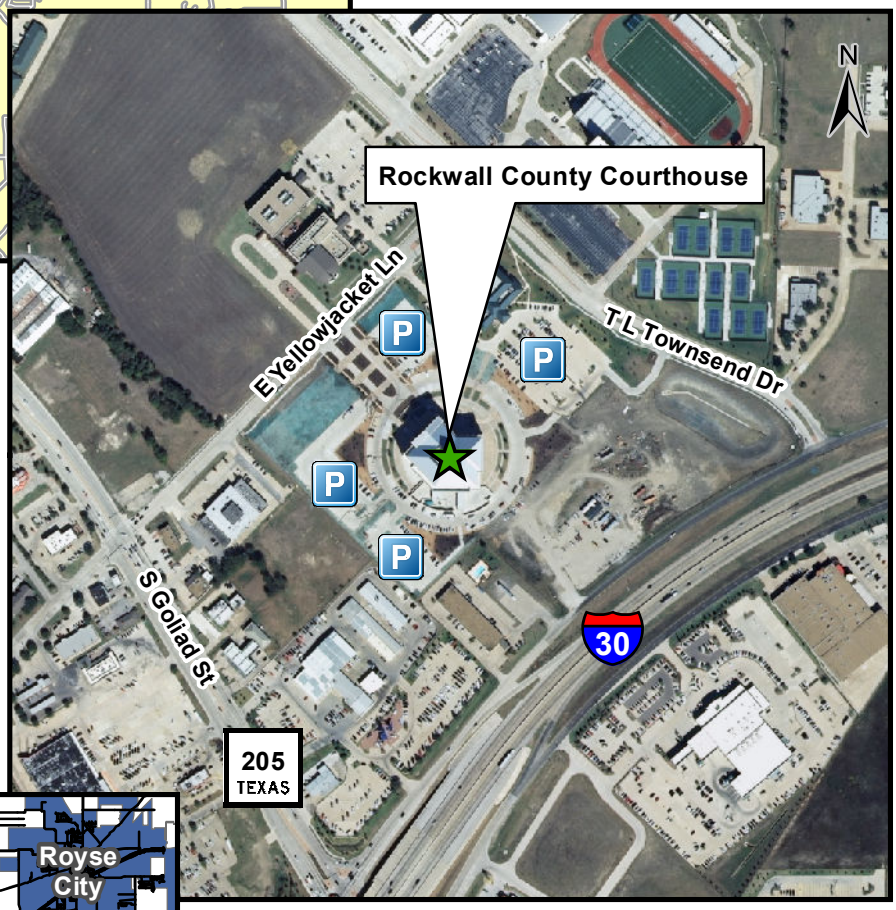

DIRECTIONS:

Via I-30 East: Take Exit 68
toward SH 205/Rockwall/Terrell.
Merge onto the I-30 frontage road.
Turn left (north) onto SH 205/S. Goliad St.
Turn right onto E. Yellowjacket Ln.
Courthouse will be on the right (south) side of road.

Via I-30 West: Take Exit 68
toward SH 205/Rockwall/Terrell.
Merge onto the I-30 frontage road.
Turn right (north) onto SH 205/S. Goliad St.
Turn right onto E. Yellowjacket Ln.
Courthouse will be on the right (south) side of road.

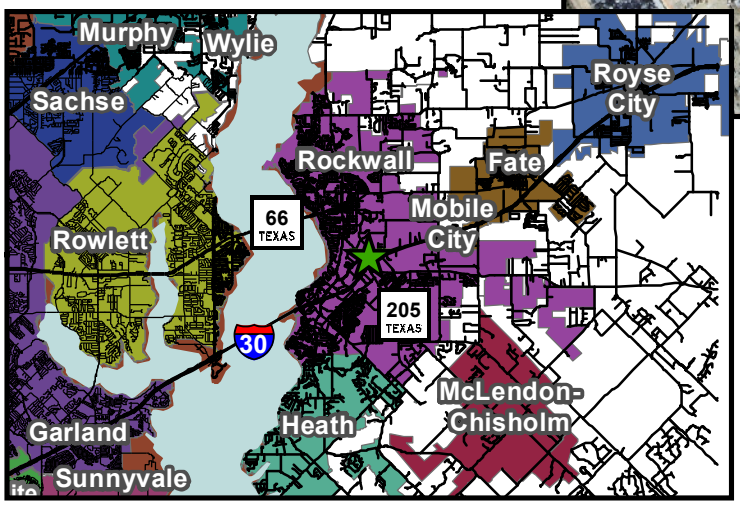

Rockwall County Courthouse

1111 East Yellowjacket Lane

Rockwall, Texas 75087

CSJ: 1015-01-024

Texas Department of Transportation