# Documentation of Public Meeting

**Project Location**
El Paso County

Doniphan Drive (State Highway 20)
CSJ: 0001-01-060

**Project Limits**
From Texas/New Mexico State Line to Mesa Street

**Meeting Location**
El Paso Community College, Northwest Campus

**Meeting Date and Time**
Thursday, September 29, 2016 5:00 p.m. to 7:00 p.m.

**Translation Services**
Spanish

**Presenters**
No formal presentation

**Elected Officials in Attendance**
Mayor Madeleine Praino

**Total Number of Attendees (approx.)**
65

**Public Input Received**
12 comment forms/information/photos submitted
93 sticky notes at interactive stations
Over 100 dots indicated preferences at interactive stations

**Contents**


A. Comment/response matrix
B. Notices
C. Sign-in sheets
D. Comments received
E. Exhibits/Handouts/Input received via Interactive Stations
F. Photos

Attachment A

Comment/Response Matrix

| # | Last Name | First Name | Date | Source | Comment (verbatim) | Response |
|---|---|---|---|---|---|---|
| 1 | Arrufat | Lynda Lamb | 9/29/16 | Comment Box | Incorporate middle turn lane from Anthony to Sunland Park. | This suggestion will be considered as the planning process for the Doniphan Drive Corridor Plan continues. |
| 2 | Garcia | Olga | 9/29/16 | Comment Box | Me gustaria que hicieron algo con el trafico de desert drive y isela rubalcava proque es muy dificil poder manejar en esta area.<br><br>(*I would like for you to do something about the traffic on Desert Drive and Isela Rubalcava because it is very difficult to drive in this area.*) | The City of El Paso is leading a project to improve Isela Rublacava to address traffic and access needs. You can learn more about that project by contracting the Capital Improvement Department at the City of El Paso at (915) 212-0065. |
| 3 | Payan | Salvador | 9/29/16 | Comment Box | Railroad crossings need upgrades to prevent vehicular damage. Talbot from mall entrance to Doniphan needs expansion to 4 lanes! | The Doniphan Drive Corridor Plan will primarily focus on improvements that can be made to Doniphan Drive; however, it will make recommendations for improvements that other agencies could consider. Your suggestions will be considered as the planning process for the Doniphan Drive Corridor Plan continues. |
| 4 | Peña | Teresa | 9/29/16 | Comment Box | I would love for the street in between the H.S. and College to be connected to Spur 16. It would make the commute so much easier than having to go all the way to Artcraft, wait at the lights b/c there isn't a turn around, then get back on the freeway to go west on I-10. | The City of El Paso is leading a project to improve Isela Rublacava to address traffic and access needs. You can learn more about that project by contracting the Capital Improvement Department at the City of El Paso at (915) 212-0065. |
| 5 | Sandoval | Pedro | 9/29/16 | Comment Box | Good presentation and information. | Comment noted. |
| 6 | Sandoval | Robert | 9/29/16 | Comment Box | It is very sad that TxDOT waited so long to address problems with Doniphan. There are several safety issues, bad lighting, no sidewalks, no shaded bus stops. Need traffic lights on Coates Dr. and Doniphan, warning lights for upcoming stop lights. Control flooding, railroad crossing. Add other way to cross Doniphan from I-10 like (Artcraft). Street is not properly marked. | These suggestions will be considered as the planning process for the Doniphan Drive Corridor Plan continues. |
| 7 | Satterfield | Dub | 9/29/16 | Comment Box | Doniphan will always be an important thruway requiring better drainage, lighting, accessible points, future development, widening to improve making left turns – pedestrian traffic also needs to be addresses to provide a safer environment for pedestrians. Forward thinking is critical as this area continues to expand and grow there. Thanks for this opportunity! | These suggestions will be considered as the planning process for the Doniphan Drive Corridor Plan continues. |
| 8 | Westeen | Ken | 9/29/16 | Comment Box | Did better drainage on Doniphan | A drainage study is currently being conducted for Doniphan Drive and solutions will be incorporated into the Doniphan Drive Corridor Plan. |
| 9 | White | Scott | 9/29/16 | Comment Box | A key aspect of this project should be in refocusing the way Doniphan is seen and used from a rural highway, to a Main Street that connects several communities, drives economic growth, and provides transportation options for all. By encouraging active transportation and local tourism, the road becomes a hub for access to destinations, recreation and shopping. Build on the traditional small town Main Street feel by reducing speeds and promoting a pedestrian orientation. | These suggestions will be considered as the planning process for the Doniphan Drive Corridor Plan continues. |
| 10 | Zaied | Khalil | 9/29/16 | Comment Box | To add the portion from Mesa to Sunland Park to the scope of work. | TxDOT has decided to extend the Doniphan Drive study limits from Mesa Drive to Border West Expressway. |
| 11 | None provided | None provided | 9/29/16 | Comment Box | Two photographs of flooding, one marked Park Street. | A drainage study is currently being conducted for Doniphan Drive and solutions will be incorporated into the Doniphan Drive Corridor Plan. |
| 12 | None provided | None provided | 9/29/16 | Comment Box | Two maps and a description from the National Wetlands Inventory of a wetland area adjacent to Doniphan Drive between Hemley Road and Cap Carter Road. | This information will be considered as the planning process for the Doniphan Drive Corridor Plan continues. |

Attachment B

Notices

## Letters to Elected and Public Officials

Letters were mailed to the following elected and public agency officials on August 17, 2016 to introduce the Doniphan Drive Corridor Plan and invite them to Agency Working Group Meeting #1 and Open House #1.

| Name | Title | Agency |
|---|---|---|
| The Honorable Ted Cruz | Senator | United States Senate |
| The Honorable John Cornyn | Senator | United States Senate |
| The Honorable Beto O'Rourke | Congressman | United States House of Representatives |
| The Honorable Will Hurd | Congressman | United States House of Representatives |
| The Honorable Jose Rodriguez | Senator | Texas State Senate |
| The Honorable Joe C. Pickett | Representative | Texas House of Representatives |
| The Honorable Joe Moody | Representative | Texas House of Representatives |
| The Honorable Marisa Marquez | Representative | Texas House of Representatives |
| The Honorable Cesar Blanco | Representative | Texas House of Representatives |
| The Honorable Mary Gonzalez | Representative | Texas House of Representatives |
| The Honorable Joseph Cervantes | Senator | New Mexico State Senate |
| The Honorable Bealquin Gomez | Representative | New Mexico State Representative |
| The Honorable Carlos Hisa | Governor | Ysleta del Sur Pueblo |
| The Honorable Christopher Gomez | Lt. Governor | Ysleta del Sur Pueblo |
| Dr. Diana Natalicio | President | University of Texas at El Paso |
| Dr. William Serrata | President | El Paso Community College |
| Dr. Pedro Galaviz | Superintendent | Canutillo ISD |
| Ms. Efren Yturralde | Superintendent | Gadsden ISD |
| Dr. Steven Saldivar | Superintendent | Anthony ISD |
| Dr. Xavier De La Torre | Superintendent | Ysleta ISD |
| Dr. Jeannie Meza-Chavez | Superintendent | Tornillo ISD |
| Ms. Sylvia Hopp | Superintendent | San Elizario ISD |
| Mr. Poncho Garcia, Jr. | Superintendent | Fabens ISD |
| Mr. Juan Cabrera, Jr. | Superintendent | El Paso ISD |
| Dr. Jose Espinoza | Superintendent | Socorro ISD |
| Mr. Juan Martinez | Superintendent | Clint ISD |
| The Honorable Veronica Escobar | Judge | El Paso County |
| Ms. Pat D. Adauto | Public Works Director | El Paso County |
| Mr. Kristian Menendez | Fire Chief | El Paso County Emergency District |
| Mr. Frank Guillen | Fire Marshal | El Paso County Emergency District |
| The Honorable Richard D. Wiles | Sheriff | Sheriff's Department |
| Ms. Betty C. Keller, SPHR | Interim Chief Administrator | El Paso County |
| The Honorable Andrew Haggerty | County Commissioner | El Paso County |
| The Honorable Vincent Perez | County Commissioner | El Paso County |
| The Honorable David Stout | County Commissioner | El Paso County |
| The Honorable Carlos Leon | County Commissioner | El Paso County |
| The Honorable Diana Bustamante | Probate Judge | Doña Ana County |
| The Honorable David Garcia | County Commissioner | Doña Ana County |
| The Honorable Nora L. Barraza | Mayor | Town of Mesilla |
| The Honorable Stephanie Johnson-Burick | Mayor Pro Tem | Town of Mesilla |
| The Honorable Ruben Mendoza | Mayor | Town of Horizon City |
| The Honorable Maya Sanchez | Mayor | City of San Elizario |
| Mr. William "Bill" Studer | City Administrator | City of San Elizario |
| The Honorable Madeleine Praino | Mayor | Village of Vinton |
| The Honorable Santos Lucero | City Representative | Village of Vinton |

| Name | Title | Agency |
|---|---|---|
| The Honorable Manuel Leos | City Representative | Village of Vinton |
| The Honorable Sonia Arceo | City Representative | Village of Vinton |
| The Honorable Yolanda Lucero | City Representative | Village of Vinton |
| The Honorable Victor Carrejo | City Representative | Village of Vinton |
| Ms. Jessica Garza | Village Administrator | Village of Vinton |
| The Honorable Jesus Ruiz | Mayor | City of Socorro |
| Ms. Adriana Rodarte | City Manager | City of Socorro |
| The Honorable Charles Gonzalez | Mayor | Town of Clint |
| The Honorable Sandra Hernandez | Mayor Pro Tem | Town of Clint |
| The Honorable Eduardo Chavez | Councilperson | Town of Anthony |
| The Honorable Joanna Rivera | Councilperson | Town of Anthony |
| The Honorable Benjamin Romero | Councilperson | Town of Anthony |
| The Honorable Shawn Weeks | Councilperson | Town of Anthony |
| The Honorable Jose Garcia | Councilperson | Town of Anthony |
| The Honorable Martin Lerma | Mayor | Town of Anthony |
| Mrs. Betty Gonzalez | Mayor Pro Tem/Trustee | City of Anthony |
| The Honorable Diana Trujillo | Mayor | City of Anthony |
| The Honorable Jessica Avila | Councilperson | City of Sunland Park |
| The Honorable Maria Isabel Santos | Councilperson | City of Sunland Park |
| The Honorable Daniel De Los Santos | Councilperson | City of Sunland Park |
| The Honorable Francisco Jayme | Councilperson | City of Sunland Park |
| The Honorable Kenneth B. Giove | Councilperson | City of Sunland Park |
| Mr. Bob Gallagher | City Manager | City of Sunland Park |
| The Honorable Sergio Carillo | Mayor Pro Tem | City of Sunland Park |
| The Honorable Javier Perea | Mayor | City of Sunland Park |
| Mr. Jay Banasiak | Mass Transit Dept. Director | City of El Paso |
| Mr. Aeon James Downey | Asst. to the City Manager | City of El Paso |
| Ms. Laura Cruz-Acosta | Asst. to the City Manager | City of El Paso |
| Mr. Tommy Gonzalez | City Manager | City of El Paso |
| The Honorable Cortney Niland | City Representative | City of El Paso |
| The Honorable Lily Limon | City Representative | City of El Paso |
| The Honorable Claudia Ordaz | City Representative | City of El Paso |
| The Honorable Michiel Noe | City Representative | City of El Paso |
| The Honorable Carl L. Robinson | City Representative | City of El Paso |
| The Honorable Emma Acosta | City Representative | City of El Paso |
| The Honorable Jim Tolbert | City Representative | City of El Paso |
| The Honorable Peter Svarzbein | City Representative | City of El Paso |
| The Honorable Oscar Leeser | Mayor | City of El Paso |
| Mr. John E. Balliew | President & CEO | El Paso Water Utilities |
| Commissioner Edward Drusina | Commissioner | International Boundary and Water Commission |
| Mr. Richard Dayoub | President & CEO | Greater El Paso Chamber of Commerce |
| Ms. Cindy Ramos-Davidson | CEO | El Paso Hispanic Chamber of Commerce |
| Ms. Annette Gutierrez | Executive Director | Rio Grande Council of Governments |
| Mr. Tom Murphy | MPO Officer | Mesilla Valley Metropolitan Planning Organization |
| Mr. Michael Medina | Executive Director | El Paso Metropolitan Planning Organization |
| Mr. Raymond L. Telles | Executive Director | Camino Real Regional Mobility Authority |

Sample Letter

# Texas Department of Transportation

13301 GATEWAY WEST, EL PASO, TEXAS 79928-5410 | 915.790.4203 | WWW.TXDOT.GOV

August 17, 2016

Mr. John E. Balliew
President & CEO, El Paso Water Utilities
PO Box 511
El Paso, TX 79961

Dear Mr. Balliew:

The Texas Department of Transportation, El Paso District, has recently initiated the development of a Corridor Plan for an 11-mile section of Doniphan Drive (State Highway 20) between the Texas/New Mexico state line and Mesa Street in El Paso. The Corridor Plan will document the community's vision for Doniphan Drive as it relates to future transportation and development along the corridor through 2040. In support of this effort, we are establishing an Agency Working Group comprised of those agencies whose expertise will be sought at key coordination points throughout the development of the Doniphan Drive Corridor Plan. These coordination points include:

- Collection of existing data/information including the vision and needs for this corridor;
- Development, evaluation, and screening of initial concepts; and
- Prioritization of projects.

The first meeting of the **Agency Working Group** is set for:

Wednesday, September 7, 2016
El Paso Community College (Northwest Campus - Cafeteria), 6701 S. Desert Blvd, El Paso, TX
2:30 – 4:30 PM

We are also planning to host a public **Open House:**

Thursday, September 29, 2016
El Paso Community College (Northwest Campus - Cafeteria), 6701 S. Desert Blvd, El Paso, TX
5:00 – 7:00 PM

If you would like to attend the Agency Working Group meeting, please RSVP via email to Jeremy.Wyndham@jacobs.com. Should you have any questions regarding this invitation, please contact Gus Sanchez at (915) 790-4233. We look forward to your participation on this regionally important project.

Sincerely,

Robert Bielek, DPA, P.E.
El Paso District Engineer

Enclosure

Sample Letter

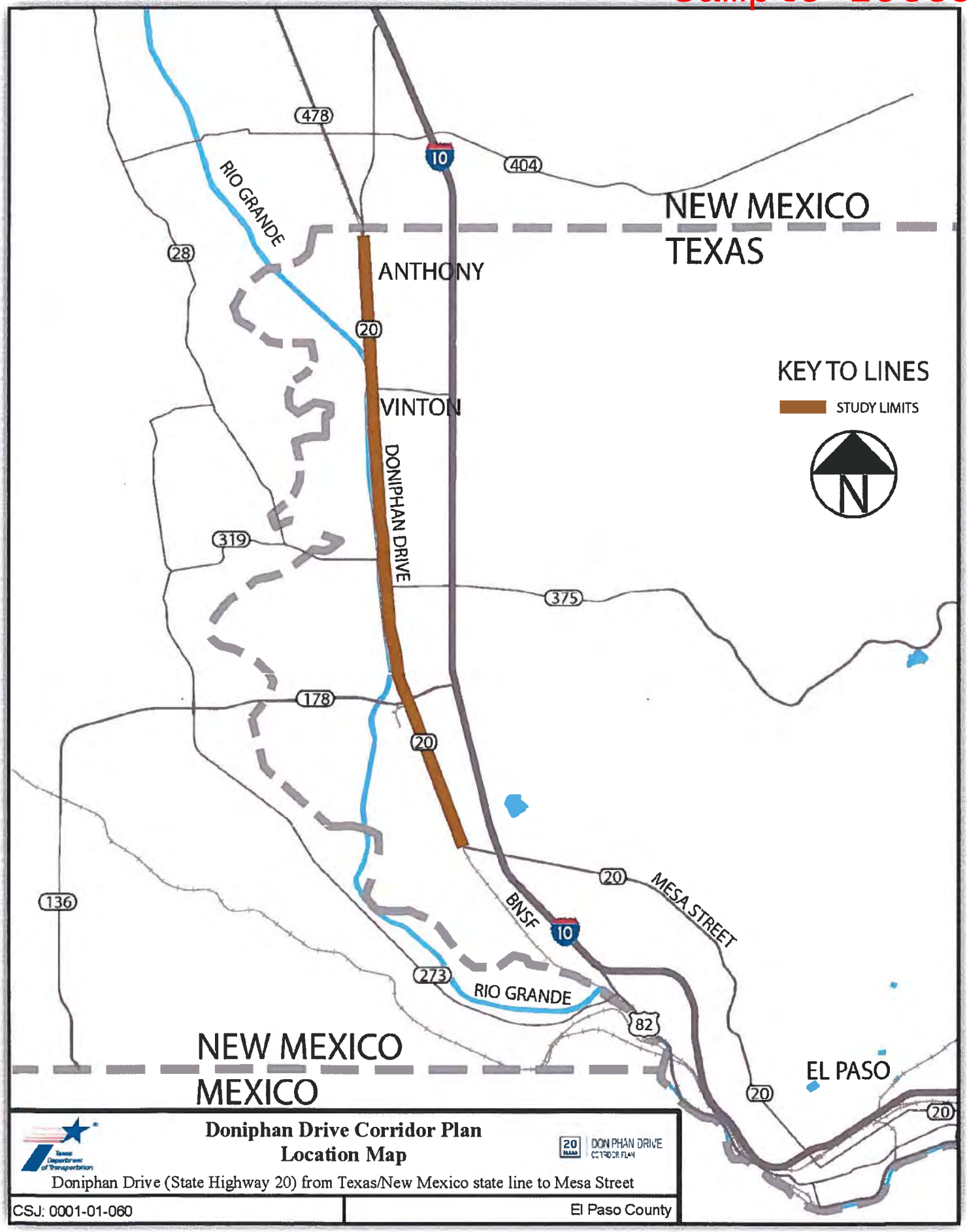

## Distribution of Public Meeting # 1 Postcard

Postcards were mailed on September 8, 2016 to all properties within 500 feet of the Doniphan Drive corridor, as listed in the database of the El Paso Central Appraisal District. A total of 494 properties were contacted via postcard.

| Name | Address | City | State | Zip Code |
|---|---|---|---|---|
| AMIS ELOISE M | 2501 SANDLER DR NE | ALBUQUERQUE | NM | 87112-1940 |
| VALENZUELA JOSE A JR & SANDRA A | 5709 ALEGRIA RD NW | ALBUQUERQUE | NM | 87114-4703 |
| ROACH BETTY H | 7917 HENDRIX RD NE | ALBUQUERQUE | NM | 87110-1523 |
| SANCHEZ JOSE H & ELIZABETH | 1635 W OHARA RD | ANTHONY | NM | 88021-8861 |
| LUCERO MARGARET | 19 CIELO DORADO | ANTHONY | NM | 88021-9211 |
| HARRIS LESLIE | 7575 WESTSIDE RD | ANTHONY | NM | 88021-9283 |
| MORENO VICENTE & JOSEFA | 815 LINCOLN ST | ANTHONY | NM | 88021-8021 |
| MARRUFO FRANCISCO & SOCORRO | PO BOX 1005 | ANTHONY | NM | 88021-1005 |
| RIVERA SUSANO | PO BOX 1018 | ANTHONY | NM | 88021-1018 |
| TOWN OF ANTHONY | PO BOX 1269 | ANTHONY | NM | 88021-1269 |
| CHAVEZ ROSA ELENA | PO BOX 1393 | ANTHONY | NM | 88021-1393 |
| TREJO JOSE | PO BOX 1395 | ANTHONY | NM | 88021-1395 |
| ANTHONY CHURCH OF CHRIST | PO BOX 145 | ANTHONY | NM | 88021-0145 |
| DRAKE CRUZ | PO BOX 1561 | ANTHONY | NM | 88021-1561 |
| AGUIRRE EDWARD M & LUIS | PO BOX 2040 | ANTHONY | NM | 88021-2040 |
| MARTINEZ CELIA M | PO BOX 2298 | ANTHONY | NM | 88021-2298 |
| CARRASCO CARLOS & CARMEN | PO BOX 2313 | ANTHONY | NM | 88021-2313 |
| SALAZAR MANUEL & ROSA E | PO BOX 2332 | ANTHONY | NM | 88021-2332 |
| ROMERO EMILIO | PO BOX 255 | ANTHONY | NM | 88021-0255 |
| SCOTT WILLIAM F & VALERIE J | PO BOX 3451 | ANTHONY | NM | 88021-3451 |
| RODRIGUEZ JAIME & SOCORRO A | PO BOX 359 | ANTHONY | NM | 88021-0359 |
| MARTINEZ BILL J | PO BOX 437 | ANTHONY | NM | 88021-0437 |
| SILVA MANUEL R & YOLANDA G (TR) | PO BOX 757 | ANTHONY | NM | 88021-0757 |
| JOHNSON GLEN & MILDRED (LE) | PO BOX 973 | ANTHONY | NM | 88021-0973 |
| CLOIN PHILLIP S | PO BOX 98 | ANTHONY | NM | 88021-0098 |
| SALCEDO LUIS & MANUELA | PO BOX 76 | CHAMBERINO | NM | 88027-0076 |
| VIVA CHAPARRAL PROPERTIES | 475 O KELLEY RD SW | DEMING | NM | 88030-7617 |
| TARANGO DAVID | PO BOX 954 | MESILLA PARK | NM | 88047-0954 |
| QUINTANA JAIME & DELIA | PO BOX 245 | MESQUITE | NM | 88048-0245 |
| ANTHONY G SALAZAR LLC | PO BOX 677 | MESQUITE | NM | 88048-0677 |
| BURCIAGA ELVIRA | 2208 FLAGSTONE RD NE | RIO RANCHO | NM | 87124-7558 |

| Name | Address | City | State | Zip Code |
|---|---|---|---|---|
| QUISPE JESUS E & JULIE N | 3415 JOSHUA TREE DR NE | RIO RANCHO | NM | 87144-2591 |
| NAJERA ANSELMO & SUSANA | 102 THOROUGHBRED CT | SANTA TERESA | NM | 88008-9130 |
| ROMERO RUBEN Y | 116 DREAM SPIRIT | SANTA TERESA | NM | 88008-9434 |
| TUCKER MICHAEL & MARIA | 140 APACHE SILVER | SANTA TERESA | NM | 88008-9474 |
| GARCIA JUANA | PO BOX 1319 | SUNLAND PARK | NM | 88063-1319 |
| SALGADO JAIME & CHRISTINA | PO BOX 562 | SUNLAND PARK | NM | 88063-0562 |
| TRAVIS M & RUTH M S JONES REVOCABLE LIVING TR | 22129 E 62ND ST S | BROKEN ARROW | OK | 74014-2002 |
| MAGALLANEZ ANTONIO | 313 WADSACK DR APT F | NORMAN | OK | 73072-7228 |
| HARDY CREDIT CO | 1019 ROUTE 519 | EIGHTY FOUR | PA | 15330-2813 |
| CONTRERAS VIRGINIA | 2406 NW 1ST AVE | AMARILLO | TX | 79106-8106 |
| ALANIS JUANA | 108 JEFFERSON ST | ANTHONY | TX | 79821-7216 |
| BARRETT JOSE E | 108 POPLAR ST | ANTHONY | TX | 79821-7264 |
| RODRIGUEZ JESUS & MARIA | 1116 MAGNOLIA ST | ANTHONY | TX | 79821-9821 |
| ZEPEDA LORENZO & ROSARIO | 116 TAMARISK ST | ANTHONY | TX | 79821-7280 |
| RAMIREZ JESUS G & ROSA M | 117 2ND ST | ANTHONY | TX | 79821-9821 |
| SALAS CARMEN | 117 MAGNOLIA ST | ANTHONY | TX | 79821-7207 |
| HERNANDEZ YADIRA | 201 JEFFERSON ST | ANTHONY | TX | 79821-7220 |
| SOLIS LORENZO | 700 MARGARITA ST | ANTHONY | TX | 79821-7250 |
| TUCKER MICHAEL R | 704 LUISA ST # 2 | ANTHONY | TX | 79821-7233 |
| SHEPPARD DEXTER | 801 KELWOOD ST | ANTHONY | TX | 79821-7228 |
| LOPEZ ROBERTO & MARIA E | 808 KELWOOD ST | ANTHONY | TX | 79821-7228 |
| YORDER KENNETH & MARY ANN | 809 MAIN ST | ANTHONY | TX | 79821-9331 |
| HERNANDEZ AGUSTIN & AGUEDA | 820 3RD ST | ANTHONY | TX | 79821-9821 |
| COBOS ISIDRO | 837 KELWOOD ST | ANTHONY | TX | 79821-7228 |
| JACQUEZ HEBER & ANNA L | 905 3RD ST | ANTHONY | TX | 79821-7106 |
| GOVE ROBERT H | 913 KELWOOD ST | ANTHONY | TX | 79821-7229 |
| WALLACE JAMES L | 917 KELWOOD ST | ANTHONY | TX | 79821-7229 |
| ROMERO IVAN & PATRICIA | 921 KELWOOD ST | ANTHONY | TX | 79821-7229 |
| ORTIZ JESUS H JR | 9253 DONIPHAN DR | ANTHONY | TX | 79821-9309 |
| ONTIVEROS GUADALUPE | PO BOX 1081 | ANTHONY | TX | 79821-1081 |
| ANTHONY HOUSING AUTHORITY | PO BOX 1710 | ANTHONY | TX | 79821-1710 |

| Name | Address | City | State | Zip Code |
|---|---|---|---|---|
| TREJO JOSE A | PO BOX 1970 | ANTHONY | TX | 79821-1970 |
| PEREZ RICARDO & CECILIA | PO BOX 1990 | ANTHONY | TX | 79821-1990 |
| FINIGAN CAROL | PO BOX 217 | ANTHONY | TX | 79821-0217 |
| VILLARREAL RICARDO | PO BOX 2258 | ANTHONY | TX | 79821-2258 |
| LIVESAY/CHAVEZ POST 122 OF THE | PO BOX 266 | ANTHONY | TX | 79821-0266 |
| DELGADO ANTONIO & HILDA J | PO BOX 3129 | ANTHONY | TX | 79821-3129 |
| MARTINEZ ARMANDO & MANUELA | PO BOX 3142 | ANTHONY | TX | 79821-3142 |
| PEREZ FELIPE L & MARIA ESTHER A | PO BOX 3152 | ANTHONY | TX | 79821-3152 |
| PEREZ JORGE & MARIE Y | PO BOX 3234 | ANTHONY | TX | 79821-3234 |
| PONTI CARLO | PO BOX 3326 | ANTHONY | TX | 79821-3326 |
| OLVERA ISABEL L | PO BOX 3372 | ANTHONY | TX | 79821-3372 |
| TREJO LORA M | PO BOX 3546 | ANTHONY | TX | 79821-3546 |
| PEREA FELIX L | PO BOX 550 | ANTHONY | TX | 79821-0550 |
| J D ABRAMS LP | 111 CONGRESS AVE STE 2400 | AUSTIN | TX | 78701-4083 |
| GOMEZ ERNESTO | % PO BOX 3043 | CANUTILLO | TX | 79835-9835 |
| DURAN ARTURO & MAGDALENA | 101 LIBBY DR | CANUTILLO | TX | 79835-8806 |
| SAAVEDRA LOURDES & IGNACIO | 108 MC KNIGHT UNIT B | CANUTILLO | TX | 79835-7250 |
| SAAVEDRA LORRDES & CESARI | 108B MC KNIGHT | CANUTILLO | TX | 79835-7250 |
| GARIBAY ALFONSO & LILIA (CS) | 1114 ZINN RD | CANUTILLO | TX | 79835-8913 |
| RODRIGUEZ IRMA R | 112 BROOKS AVE | CANUTILLO | TX | 79835-7211 |
| SALGADO RUBEN | 113 BROOKS AVE | CANUTILLO | TX | 79835-7212 |
| RUELAS JUAN C V | 1213 WESTWAY BLVD | CANUTILLO | TX | 79835-8908 |
| MARTINEZ ARNULFO & ROSALVA | 124 SELVA DR | CANUTILLO | TX | 79835-7227 |
| SALGADO EMILIO | 131 CRYSTAL MARIE | CANUTILLO | TX | 79835-5029 |
| ROSALES ESTELA | 140 BROOKS AVE | CANUTILLO | TX | 79835-7211 |
| BOSANKO WILLIAM T & ELEANOR M | 141 MC ARTHUR DR | CANUTILLO | TX | 79835-6610 |
| SAAVEDRA REBECCA & GEARY ERIC S | 161 MC KNIGHT | CANUTILLO | TX | 79835-7250 |
| YGLECIAS JUANA | 1617 SOUTHWOOD RD | CANUTILLO | TX | 79835-8934 |
| CEBALLOS MIGUEL A A | 170 BROOKS AVE | CANUTILLO | TX | 79835-7211 |
| MUNOZ ALANA | 171 ROOSEVELT ST | CANUTILLO | TX | 79835-9835 |
| HELDT LUIS F | 180 TRANQUILITY ST | CANUTILLO | TX | 79835-6304 |

| Name | Address | City | State | Zip Code |
|---|---|---|---|---|
| BOSANKO DONALD A & SUSAN K | 181 MC ARTHUR DR | CANUTILLO | TX | 79835-6610 |
| GARCIA JESUS & MARIA | 181 NUWAY DR | CANUTILLO | TX | 79835-6612 |
| YGLESIAS SALVADOR & MARIA | 200 ANTHONY ST | CANUTILLO | TX | 79835-6015 |
| SUITES PALMS LLC | 200 LA UNION | CANUTILLO | TX | 79835 |
| RIVERA MARY & ANGEL | 217 ANTHONY ST | CANUTILLO | TX | 79835-6016 |
| CERECERES IRMA | 226 BERINO AVE | CANUTILLO | TX | 79835-6048 |
| SALGADO MARIA PUGA | 231 CRYSTAL MARIE | CANUTILLO | TX | 79835-5011 |
| HERNANDEZ HENRY & AMANDA | 279 REIDSAN GROVE | CANUTILLO | TX | 79835-9835 |
| REYES VICTORIA | 295 ROOSEVELT ST | CANUTILLO | TX | 79835-7224 |
| VOGT ROSARIO R | 328 FM 259 | CANUTILLO | TX | 79835-6218 |
| SALGADO OSCAR | 350 CRYSTAL MARIE | CANUTILLO | TX | 79835-5007 |
| GONZALEZ FEDERICO JR | 421 TALBOT AVE | CANUTILLO | TX | 79835-5410 |
| ARREOLA LORENZO | 427 ELK WAY | CANUTILLO | TX | 79835-6404 |
| CHAVIRA GLORIA | 6736 FIRST ST | CANUTILLO | TX | 79835-5415 |
| CONTRERAS MARTIN & MARIA | 6739 THIRD ST | CANUTILLO | TX | 79835-5420 |
| CHAVIRA JAIME | 6740 FIRST ST | CANUTILLO | TX | 79835-5415 |
| LOPEZ JESSICA & SORIANO ABRAHAM | 6741 THIRD ST | CANUTILLO | TX | 79835-5420 |
| RUIZ CONSUELO | 6743 THIRD ST | CANUTILLO | TX | 79835-5420 |
| ORRANTIA DANIEL & EMMA A | 6744 FIRST ST | CANUTILLO | TX | 79835-5415 |
| ROJAS JOSE M & TERESA B | 6745 THIRD ST | CANUTILLO | TX | 79835-5420 |
| VALDEZ JOSE S | 6755 THIRD ST | CANUTILLO | TX | 79835-5420 |
| EL VALLE CHRISTIAN CHURCH | 6762 FIRST ST | CANUTILLO | TX | 79835-5415 |
| NUNEZ LUCY F (LE) & SOLIS CARMEN F | 6764 FIRST ST | CANUTILLO | TX | 79835-5415 |
| MARMOLEJO JUAN B & EMILIA F | 6768 FIRST ST | CANUTILLO | TX | 79835-5415 |
| ALVARADO GUADALUPE J | 6770 FIRST ST | CANUTILLO | TX | 79835-5415 |
| TORRES ARTURO | 6788 SECOND ST | CANUTILLO | TX | 79835-5432 |
| ALONZO ALICIA G & 1 | 6794 SECOND ST | CANUTILLO | TX | 79835-5432 |
| ROMERO MANUEL & JULIETA L | 6812 FIRST ST | CANUTILLO | TX | 79835-5417 |
| NAJERA FRANCISCA | 6824 FIRST ST | CANUTILLO | TX | 79835-5417 |
| PARRA YADIRA D | 6832 FIRST ST | CANUTILLO | TX | 79835-5417 |
| PARSONS CAROL A | 6845 SECOND ST | CANUTILLO | TX | 79835-5433 |

| Name | Address | City | State | Zip Code |
|---|---|---|---|---|
| HERNANDEZ GRACIE | 6856 FIRST ST | CANUTILLO | TX | 79835-5417 |
| GONZALEZ MARIA L | 6860 FIRST ST | CANUTILLO | TX | 79835-5527 |
| GOMEZ HECTOR R & MARIA I | 6866 THIRD ST | CANUTILLO | TX | 79835-9835 |
| GONZALEZ JOSE JR MARY E | 6872 FIRST ST | CANUTILLO | TX | 79835-5417 |
| SANCHEZ ELPEDIA C | 6872 FOURTH ST | CANUTILLO | TX | 79835-5451 |
| VILLALOBOS MARGARITA | 6895 SECOND ST | CANUTILLO | TX | 79835-9835 |
| SALINAS RAMON | 6910 PARK AVE | CANUTILLO | TX | 79835-9835 |
| GARCIA ALMA R | 6912 FIRST ST | CANUTILLO | TX | 79835-6301 |
| SAPIEN ARSENIA M | 6917 SECOND ST | CANUTILLO | TX | 79835-5485 |
| ROMERO JUAN | 6938 FIRST ST | CANUTILLO | TX | 79835-6301 |
| MEZA CARLOS & PAULA | 6990 FIRST ST | CANUTILLO | TX | 79835-6301 |
| PADILLA ENRIQUE | 6995 SECOND ST | CANUTILLO | TX | 79835-5485 |
| GONZALES ANGELICA | 7001 SECOND ST | CANUTILLO | TX | 79835-5476 |
| CARDOZA MARIA D L L | 7016 FIRST ST | CANUTILLO | TX | 79835-5504 |
| DIAZ ALFREDO | 7020 DONIPHAN DR STE 2 | CANUTILLO | TX | 79835-5515 |
| SANCHEZ JOSE JR | 7021 SECOND ST | CANUTILLO | TX | 79835-5476 |
| HERRERA CIPRIANO & CONSUELO | 7064 FIRST ST | CANUTILLO | TX | 79835-5504 |
| ROSALES JOSE L & GARCIA OLGA E | 7097 SECOND ST | CANUTILLO | TX | 79835-9835 |
| GALAN JORGE & ELIZABETH C | 7124 SEVENTH ST | CANUTILLO | TX | 79835-6007 |
| MENDEZ PASCUAL A & ALICIA I | 7167 FIRST ST | CANUTILLO | TX | 79835-6047 |
| CARRILLO EULALIA | 7169 FIRST ST | CANUTILLO | TX | 79835-6047 |
| OQUENDO ARACELI | 7170 FIRST ST | CANUTILLO | TX | 79835-6047 |
| VILLEGAS PASCUALA | 7172 FIRST ST | CANUTILLO | TX | 79835-6047 |
| SILVA FELIX & ISIDRA | 7183 FIRST ST | CANUTILLO | TX | 79835-6047 |
| RENTERIA ROBERTO & VICTORIA | 7186 FIRST ST | CANUTILLO | TX | 79835-6047 |
| CARRILLO ANSELMO & JULIA M | 7195 FIRST ST | CANUTILLO | TX | 79835-6047 |
| LARA RODRIGO | 7198 FIRST ST | CANUTILLO | TX | 79835-6047 |
| FLORES ARMANDO | 7199 FIRST ST | CANUTILLO | TX | 79835-6047 |
| GRIER IVEN & GRACIE (CS) * | 7204 FIRST ST | CANUTILLO | TX | 79835-6029 |
| MORALES LORENZO | 7228 FIRST ST | CANUTILLO | TX | 79835-6027 |
| ROMERO EUGENE & RUBEN & 1 | 7240 FIRST ST | CANUTILLO | TX | 79835-6092 |

| Name | Address | City | State | Zip Code |
|---|---|---|---|---|
| YGLESIAS MAURA | 7242 FIRST ST | CANUTILLO | TX | 79835-6027 |
| AVILA ALICIA | 7244 FIRST ST | CANUTILLO | TX | 79835-6027 |
| YGLESIAS GREGORIO & MARGARITA | 7248 FIRST ST | CANUTILLO | TX | 79835-6027 |
| RONQUILLO RUBEN JR | 7261 SECOND ST | CANUTILLO | TX | 79835-6028 |
| GARAY ANTONIO | 7271 SECOND ST | CANUTILLO | TX | 79835-6028 |
| BARRAZA ANDRES & IRMA | 7274 SECOND ST | CANUTILLO | TX | 79835-6031 |
| PEREZ PABLO | 7276 FIRST ST | CANUTILLO | TX | 79835-6027 |
| MARTINEZ CRESCENCIO & APOLONIA | 7450 MIDWAY ST | CANUTILLO | TX | 79835-6623 |
| CANUTILLO DOCK LLC | 7490 DONIPHAN DR | CANUTILLO | TX | 79835-6603 |
| CHAVEZ RAFAEL & SARAI | 7541 LUMBRE AVE | CANUTILLO | TX | 79835-7200 |
| RUBIO EDMUNDO | 7765 MIDWAY | CANUTILLO | TX | 79835-9835 |
| CASTRO OMAR | O LA MESA AVE | CANUTILLO | TX | 79924-9924 |
| SIFUENTES ANDREA L | PO BOX 1007 | CANUTILLO | TX | 79835-1007 |
| PEREZ AMALIA S & JESUS J | PO BOX 101 | CANUTILLO | TX | 79835-0101 |
| GONZALEZ AURELIO & OFELIA | PO BOX 1025 | CANUTILLO | TX | 79835-1025 |
| OSBORN SAM C & ELVA M | PO BOX 104 | CANUTILLO | TX | 79835-0104 |
| LOPEZ JOSEFA (LE) | PO BOX 1054 | CANUTILLO | TX | 79835-1054 |
| SAR-DEL LLC SERIES D | PO BOX 112 | CANUTILLO | TX | 79835-0112 |
| RAMIREZ SERGIO A | PO BOX 1122 | CANUTILLO | TX | 79835-1122 |
| CARRILLO FELIPE JR | PO BOX 1141 | CANUTILLO | TX | 79835-1141 |
| SAPIEN ANGELINA | PO BOX 1156 | CANUTILLO | TX | 79835-1156 |
| CASTILLO CARMEN | PO BOX 118 | CANUTILLO | TX | 79835-0118 |
| ROCHA SALVADOR & MARIA L | PO BOX 1213 | CANUTILLO | TX | 79835-1213 |
| ARTEAGA CYNTHIA | PO BOX 1214 | CANUTILLO | TX | 79835-1214 |
| GONZALEZ MARTHA | PO BOX 1233 | CANUTILLO | TX | 79835-1233 |
| THE RACHEL V GABRIEL LIVING TRUST | PO BOX 1399 | CANUTILLO | TX | 79835-1399 |
| LOPEZ RAMONA | PO BOX 1557 | CANUTILLO | TX | 79835-1557 |
| ORTEGA ANDRES & M DOLORES | PO BOX 159 | CANUTILLO | TX | 79835-0159 |
| DEANDA ARMANDO & GUADALUPE G | PO BOX 1694 | CANUTILLO | TX | 79835-1694 |
| ALVARADO GONZALO & AVELINA I | PO BOX 1708 | CANUTILLO | TX | 79835-1708 |
| AGUILAR BERTHA E * | PO BOX 1722 | CANUTILLO | TX | 79835-1722 |

| Name | Address | City | State | Zip Code |
|---|---|---|---|---|
| LUCERO RAUL | PO BOX 173 | CANUTILLO | TX | 79835-0173 |
| MOLINA ARTURO & HORTENCIA | PO BOX 1732 | CANUTILLO | TX | 79835-1732 |
| SANCHEZ CELIA | PO BOX 177 | CANUTILLO | TX | 79835-0177 |
| ALVAREZ MARIA | PO BOX 1821 | CANUTILLO | TX | 79835-1821 |
| PAYAN SALVADOR R & MARGARITA | PO BOX 1909 | CANUTILLO | TX | 79835-1909 |
| CASTRO OMAR M | PO BOX 1984 | CANUTILLO | TX | 79835-1984 |
| LIESKE EUGENE F & AGUSTINA | PO BOX 2 | CANUTILLO | TX | 79835-0002 |
| CASTILLO VICTORIANO N & CECILIA A | PO BOX 2016 | CANUTILLO | TX | 79835-2016 |
| ORTIZ BONIFACIO R | PO BOX 202 | CANUTILLO | TX | 79835-0202 |
| OSTOS AGAPITO | PO BOX 218 | CANUTILLO | TX | 79835-0218 |
| CARRASCO BETZUA R | PO BOX 23 | CANUTILLO | TX | 79835-0023 |
| VILLESCAS ENRIQUE | PO BOX 296 | CANUTILLO | TX | 79835-0296 |
| DURAN LETICIA | PO BOX 298 | CANUTILLO | TX | 79835-0298 |
| NAJAR ANDRES & JOSE | PO BOX 3014 | CANUTILLO | TX | 79835-3014 |
| PACHECO ARACELY & LEONOR | PO BOX 304 | CANUTILLO | TX | 79835-0304 |
| RAMIREZ JOSE A | PO BOX 3156 | CANUTILLO | TX | 79835-3156 |
| ROMERO HECTOR & SOLEDAD | PO BOX 321 | CANUTILLO | TX | 79835-0321 |
| RUIZ FRANCISCO H | PO BOX 325 | CANUTILLO | TX | 79835-0325 |
| LIMAS LEROY | PO BOX 327 | CANUTILLO | TX | 79835-0327 |
| SILVA VALENTIN & LORENZA | PO BOX 353132 | CANUTILLO | TX | 79835-3132 |
| HOLGUIN TRINIDAD | PO BOX 353143 | CANUTILLO | TX | 79835-3143 |
| SALCIDO LUIS & MANUELA M | PO BOX 425 | CANUTILLO | TX | 79835-0425 |
| ARMENDARIZ JAIME J | PO BOX 434 | CANUTILLO | TX | 79835-0434 |
| RAMIREZ MANUEL | PO BOX 463 | CANUTILLO | TX | 79835-0463 |
| ORRANTIA FELIX | PO BOX 53 | CANUTILLO | TX | 79835-0053 |
| ZAVALA MARIA A | PO BOX 62 | CANUTILLO | TX | 79835-0062 |
| CANO SONIA | PO BOX 726 | CANUTILLO | TX | 79835-0726 |
| MOLINA RAFAELA & JOSE L | PO BOX 75 | CANUTILLO | TX | 79835-0075 |
| ACOSTA FERNANDO & IRENE L | PO BOX 803 | CANUTILLO | TX | 79835-0803 |
| DEMOSS SAMUEL & ANGELA | PO BOX 823 | CANUTILLO | TX | 79835-0823 |
| RIVERA ANGEL & MARY | PO BOX 84 | CANUTILLO | TX | 79835-0084 |

| Name | Address | City | State | Zip Code |
|---|---|---|---|---|
| PRIMERA IGLESIA BAUTISTA HISPANA | PO BOX 903 | CANUTILLO | TX | 79835-0903 |
| BORJAS ALBERTO & YOLANDA | PO BOX 916 | CANUTILLO | TX | 79835-0916 |
| ORTEGA RAMIRO | PO BOX 931 | CANUTILLO | TX | 79835-0931 |
| PRADO SYLVIA | PO BOX 176 | CLINT | TX | 79836-0176 |
| DELGADO DONIPHAN PARTNERS LP | 10 ZANE GREY ST STE A | EL PASO | TX | 79906-5259 |
| LOPEZ JUAN | 1008 DESIERTO LUNA ST | EL PASO | TX | 79912-1139 |
| ROCHESGY ENTERPRISES | 105 ABRAHAM CT | EL PASO | TX | 79915-3409 |
| LOPEZ PAUL & NADIA D | 109 CALLE OLASO DR | EL PASO | TX | 79932-2005 |
| GAY CHRISTINE | 111 LINDBERGH AVE | EL PASO | TX | 79932-2111 |
| VIDAL LUCIA A | 112 LA MIRADA CIR | EL PASO | TX | 79932-2033 |
| VASQUEZ ENRIQUE | 112 MULBERRY AVE | EL PASO | TX | 79932-2020 |
| SILVA HUMBERTO R JR & ELLEN | 112 SERRANIA DR | EL PASO | TX | 79932-2123 |
| GALLEGOS EDUARDO | 1121 N CLARK DR | EL PASO | TX | 79905-2010 |
| ZEILMAN CHERYAL A | 113 CALLE OLASO DR | EL PASO | TX | 79932-2005 |
| GUERRERO SANDRA N & RICARDO | 115 SERRANIA DR | EL PASO | TX | 79932-2122 |
| EL PASO WATER UTILITIES PSB | 1154 HAWKINS BLVD | EL PASO | TX | 79925-6436 |
| HERNANDEZ SERGIO | 116 LA MIRADA CIR | EL PASO | TX | 79932-2033 |
| ARZOLA MARIA D J | 117 LA MIRADA CIR | EL PASO | TX | 79932-2032 |
| ACOSTA LUIS & MARIA P | 120 LINDBERGH AVE | EL PASO | TX | 79932-2112 |
| CASAVANTES RENE O | 121 LINDBERGH AVE | EL PASO | TX | 79932-2111 |
| RAMIREZ JESUS R & CYNTHIA D | 12116A HUNTER HILL WAY | EL PASO | TX | 79936-0990 |
| OSUNA CARLOS | 123 LA MIRADA CIR | EL PASO | TX | 79932-2032 |
| MORCE SUE U | 124 CALLE OLASO DR | EL PASO | TX | 79932-2006 |
| DELGADO JOSE & MARIA A | 124 LA MIRADA CIR | EL PASO | TX | 79932-2033 |
| PEINADO E DEVELOPMENT CO | 125 GRAPHITE DR STE I | EL PASO | TX | 79932-1572 |
| CABALLERO RICARDO & MARTHA A | 12630 TIERRA ALZADA | EL PASO | TX | 79938 |
| MARQUEZ CARMEN | 128 CALLE OLASO DR | EL PASO | TX | 79932-2006 |
| DEVINE ERIN E & JAMES W | 129 LA MIRADA CIR | EL PASO | TX | 79932-2032 |
| FRAGOSO-MENDOZA EDUARDO & OTILIA | 129 THORN AVE | EL PASO | TX | 79932-1505 |
| VALDEZ REYES | 129C CALLE OLASO DR | EL PASO | TX | 79932-9932 |
| MINISTERIOS LEON DE JUDA | 130 W MONTOYA | EL PASO | TX | 79932-9932 |

| Name | Address | City | State | Zip Code |
|---|---|---|---|---|
| BELL DOUGLAS K | 132 CALLE OLASO DR | EL PASO | TX | 79932-2006 |
| WEVER DANIEL F & FRANCES | 133 CALLE OLASO DR | EL PASO | TX | 79932-2005 |
| BIRK CHARLES A III & M S | 135 LA MIRADA CIR | EL PASO | TX | 79932-2032 |
| REVM PROPERTIES LLC | 135 RIO WEST DR | EL PASO | TX | 79932-1834 |
| BURCIAGA MARIA | 136 THORN AVE | EL PASO | TX | 79932-1506 |
| NAVARRO MIGUEL L | 141 LA MIRADA CIR | EL PASO | TX | 79932-2032 |
| AGUIRRE HUMBERTO & OFELIA | 145 MIRANDA CT | EL PASO | TX | 79932-1526 |
| DELGADO RAUL & INES L | 14721 EICHELBERGER AVE | EL PASO | TX | 79938-9758 |
| FLORES FRANCISCO | 155 MIRANDA CT | EL PASO | TX | 79932-1526 |
| TARPLEY WILLIAM M & LINDA J | 156 LA MIRADA CIR | EL PASO | TX | 79932-2033 |
| WELBORN ERIC | 160 LA MIRADA CIR | EL PASO | TX | 79932-2033 |
| BERRY REGINALD L & SANDY J | 164 LA MIRADA CIR | EL PASO | TX | 79932-2033 |
| VALENZUELA HUGH A | 168 LA MIRADA CIR | EL PASO | TX | 79932-2033 |
| MORA MARIA C | 175 VIRAMONTES ST | EL PASO | TX | 79932-1121 |
| MILIKIEN TIMOTHY B & D | 191 MULBERRY AVE | EL PASO | TX | 79932-2050 |
| ANDRADE ALFRED JR | 191 MULBERRY AVE APT C | EL PASO | TX | 79932-2046 |
| WILLIAMS MARY B | 191 MULBERRY AVE APT D | EL PASO | TX | 79932-2046 |
| CARVEL LINDA D | 191 MULBERRY AVE APT F | EL PASO | TX | 79932-2046 |
| VELEZ ALFONSO G & CECILIA | 191 MULBERRY AVE APT G | EL PASO | TX | 79932-2046 |
| HASS ELLIOT & KRISTINA | 191 MULBERRY AVEN UNT B | EL PASO | TX | 79924-9924 |
| SAADATKHAH ABDOLKARIM | 1931 TEXAS AVE | EL PASO | TX | 79901-1916 |
| RAMIREZ ANTONIO & MANUELA A | 198 VIRAMONTES ST | EL PASO | TX | 79932-1122 |
| FIERRO MARCELINO | 201 EDGAR RD | EL PASO | TX | 79932-1204 |
| OLVERA VERONICA | 201 MULBERRY AVE APT C | EL PASO | TX | 79932-2044 |
| RINARD ALMA | 201 MULBERRY AVE APT D | EL PASO | TX | 79932-2044 |
| BAUTISTA LETICIA M | 208 VIKING DR | EL PASO | TX | 79912-3828 |
| DESERT REAL ESTATE INVESTMENTS LLC | 2112 WYOMING AVE STE B | EL PASO | TX | 79903-3509 |
| JOHANNSEN DEVELOPMENT GROUP INC | 220 THUNDERBIRD DR STE R | EL PASO | TX | 79912-3911 |
| CUDAHY LOCKE INVESTMENT LLC | 241 BAGWELL CT | EL PASO | TX | 79932-3801 |
| SMITH ERNEST & HELEN | 2413 SEA PALM DR | EL PASO | TX | 79936-3021 |
| DOMINGUEZ BALTAZAR | 252 PLACIDA RD | EL PASO | TX | 79932-1118 |

| Name | Address | City | State | Zip Code |
|---|---|---|---|---|
| CITY OF EL PASO | 300 N CAMPBELL ST | EL PASO | TX | 79901-1402 |
| SALDANA GUADALUPE R | 3033 MCRAE BLVD | EL PASO | TX | 79925-4533 |
| AGUILAR GONZALO & SOLEDAD | 309 CAPORAL CT | EL PASO | TX | 79932-2007 |
| SUMMERS CYNTHIA I | 316 ARBOLES DR | EL PASO | TX | 79932-2105 |
| GARCIA JOSE A & ANGELICA | 316 COATES DR | EL PASO | TX | 79932-1304 |
| GRANADOS SERGIO S & TORRES MARIA D M | 3178 AMISTOSO ST | EL PASO | TX | 79938-2787 |
| PASOTEX REALTY III LLC | 320 TEXAS AVE FL 2 | EL PASO | TX | 79901-1434 |
| SALGARY PROPERTIES LLC | 3401 FRED WILSON AVE APT 15 | EL PASO | TX | 79904-6054 |
| WEST VALLEY PARTNERS LP * | 3415 SUN BOWL DR STE A | EL PASO | TX | 79902-2035 |
| SILVA BOGART & GERMAN JR | 344 GRAPHITE DR | EL PASO | TX | 79932-1566 |
| ZACOUR PAUL | 404 BOREALIS LN | EL PASO | TX | 79912-3302 |
| RUSSIET LIMITED PARTNERSHIP | 4271 EMORY RD | EL PASO | TX | 79922-1235 |
| SALAS SALVADOR & SOCORRO | 428 CASTILE AVE | EL PASO | TX | 79912-5008 |
| ANDERSON GERALD R & JOY W | 4347 EMORY RD | EL PASO | TX | 79922-1108 |
| TRANS-AMERICAN COMMUNICATIONS INC | 4625 RIPLEY DR | EL PASO | TX | 79922-1015 |
| COOK PHILIP E & DOLORES V | 475 COUNTRY CLUB RD | EL PASO | TX | 79932-2214 |
| THE GOYO GROUP | 4790 SOL DE ALMA | EL PASO | TX | 79922-1735 |
| JESSUP KEVIN J & MARCIA ANN | 4900 VISTA GRANDE CIR | EL PASO | TX | 79922-1737 |
| ESPINOZA MARTIN A | 4902 VISTA GRANDE CIR | EL PASO | TX | 79922-1737 |
| RAMBAUD WINSTON A & MARINA | 4903 VISTA GRANDE CIR | EL PASO | TX | 79922-1736 |
| KOENIG RAY E | 4904 VISTA GRANDE CIR | EL PASO | TX | 79922-1737 |
| GARIBAY RACHEL A & 1 | 4905 VISTA GRANDE CIR | EL PASO | TX | 79922-1736 |
| CARDENAS LEO S & KAREN S | 4906 VISTA GRANDE CIR | EL PASO | TX | 79922-1737 |
| MEDLIN PAUL & PATRICIA | 4908 VISTA GRANDE CIR | EL PASO | TX | 79922-1737 |
| SIDHU MILAGROS I & SAMARJEET S | 4956 VISTA GRANDE CIR | EL PASO | TX | 79922-1752 |
| MACIAS DAVID | 4962 VISTA GRANDE CIR | EL PASO | TX | 79922-1752 |
| CATHOLIC DIOCESE OF EL PASO | 499 SAINT MATTHEWS ST | EL PASO | TX | 79907-4214 |
| PERAZA ELIZABETH & FELIX MARIA E | 4993 RICO VALLES | EL PASO | TX | 79932-2240 |
| OREGEL JORGE | 4996 RICO VALLES | EL PASO | TX | 79932-2240 |
| DE HERRERA LUIS & FUENTES KARLA | 4997 RICO VALLES | EL PASO | TX | 79932-2240 |
| COUNTY OF EL PASO | 500 E SAN ANTONIO AVE | EL PASO | TX | 79901-2419 |

| Name | Address | City | State | Zip Code |
|---|---|---|---|---|
| BACA ANTHONY I LTD | 500 WILD WILLOW DR | EL PASO | TX | 79922-2211 |
| FMN LAND PARTNERS LP | 5017 CONLEY BLGD B | EL PASO | TX | 79932-9932 |
| COLLINS MARTHA A | 5020 LYNCH LN | EL PASO | TX | 79932-1618 |
| SEARCY EVA C | 5021 CRENSHAW DR | EL PASO | TX | 79924-3109 |
| ENDERI DAMIAN R M | 5025 JARDINES PL | EL PASO | TX | 79932-9932 |
| RICO CYNTHIA | 5028 RICO VALLES | EL PASO | TX | 79932-2251 |
| FOGHT JEFFREY G | 5030 OCOTILLO ST | EL PASO | TX | 79932-2222 |
| GUTIERREZ GUSTAVO & APODACA AUDRIANA | 5034 OCOTILLO ST | EL PASO | TX | 79932-2222 |
| GOMEZ SERGIO A & MORALES LILIANA A R | 5038 OCOTILLO ST | EL PASO | TX | 79932-2222 |
| SOTO IRMA M | 5042 OCOTILLO ST | EL PASO | TX | 79932-2222 |
| ORRANTIA ALAN | 5046 OCOTILLO ST | EL PASO | TX | 79932-2222 |
| RICHARDSON ROSA M | 505 UPSON DR | EL PASO | TX | 79902-3750 |
| ACOSTA SAUL | 5050 OCOTILLO ST | EL PASO | TX | 79932-2222 |
| SIPES CLAIRE | 5054 OCOTILLO ST | EL PASO | TX | 79932-2222 |
| DEEMER MARK L & DANA | 5055 OCOTILLO ST | EL PASO | TX | 79932-2221 |
| MORTENSEN ELAINE J (TR) | 5063 OCOTILLO ST | EL PASO | TX | 79932-2221 |
| GARDUNO ABEL & ANDREA (LIV TR) | 5113 OCOTILLO ST | EL PASO | TX | 79932-2223 |
| BOZKURT ATILA & CAROLYN | 5115 OCOTILLO ST | EL PASO | TX | 79932-2223 |
| RODRIGUEZ ALFREDO & AVELINA | 5121 OCOTILLO ST | EL PASO | TX | 79932-2223 |
| HERNANDEZ FELIPE E & BERTH | 5129 OCOTILLO ST | EL PASO | TX | 79932-2223 |
| BARBIER ENRIQUE C | 5131 CHARL ANN ST | EL PASO | TX | 79932-2205 |
| ARMENDARIZ JOEL & YOLANDA | 5136 OCOTILLO ST | EL PASO | TX | 79932-2224 |
| LACHICA MARIA L | 5143 MACE ST | EL PASO | TX | 79932-1643 |
| HILL DEBORAH A | 5144 OCOTILLO ST | EL PASO | TX | 79932-2224 |
| UNKNOWN OWNER | 5145 OCOTILLO ST | EL PASO | TX | 79932-2223 |
| PAYNE ERIC D & SHELLIE G | 5309 CRISWELL LN | EL PASO | TX | 79932-3005 |
| CARRILLO ISIDRO G & ANITA G | 5325 MACE ST REAR | EL PASO | TX | 79932-1522 |
| CARRILLO GENOVEVA | 5329 MACE ST | EL PASO | TX | 79932-1522 |
| SOUTHERN RICHARD D | 5347 EL QUELITE PL | EL PASO | TX | 79932-2110 |
| MELENDEZ ANDRES | 5398 DONIPHAN DR | EL PASO | TX | 79932-1746 |
| GALLEGOS PEDRO | 5400 DONIPHAN DR REAR | EL PASO | TX | 79932-1557 |

| Name | Address | City | State | Zip Code |
|---|---|---|---|---|
| GRIFFIN SARAH E | 5454 SOLEDAD LN | EL PASO | TX | 79932-2035 |
| ALMEIDA JORGE L & OBDULIA | 5460 SOLEDAD LN | EL PASO | TX | 79932-2035 |
| COURREGES ANNIE | 5472 SOLEDAD LN | EL PASO | TX | 79932-2035 |
| HERNANDEZ CONSUELO G | 5513 THREADGILL AVE | EL PASO | TX | 79924-6235 |
| MURGUIA JAVIER | 5519 E PAISANO DR | EL PASO | TX | 79905-1747 |
| SEGURA ADRIANA | 5600 SAPLINAS RD | EL PASO | TX | 79932-1955 |
| DURAN EDWARDO G JR | 5607 BEACON AVE | EL PASO | TX | 79905-1702 |
| PARRA EDUARDO | 5608 SAPLINAS RD | EL PASO | TX | 79932-1955 |
| GARCIA ALEJANDRO | 5612 MELODY LN | EL PASO | TX | 79932-2443 |
| SIFUENTES JORGE & CHRISTINE | 5612 SAPLINAS RD | EL PASO | TX | 79932-1955 |
| SCHROOTS ROLF W & ROSAURA G | 5620 SAPLINAS RD | EL PASO | TX | 79932-1955 |
| CONKEY JACKIE R & BECKY B | 5624 SAPLINAS RD | EL PASO | TX | 79932-1955 |
| HAKIM JAMES & OFELIA G | 5628 SAPLINAS RD | EL PASO | TX | 79932-1955 |
| BORBON MANUEL I R | 5630 SAPLINAS RD | EL PASO | TX | 79932-1955 |
| LUERAS DOLORES J | 5700 SAPLINAS RD | EL PASO | TX | 79932-1957 |
| SIEGEL JEFFREY | 5705 BONNEVILLE LN | EL PASO | TX | 79912-4101 |
| LARA ALFREDO & LAURA B | 5708 SAPLINAS RD | EL PASO | TX | 79932-1957 |
| QUINONEZ MARIA S & FRANCISCO I | 5712 SAPLINAS RD | EL PASO | TX | 79932-1957 |
| FRIEDLANDER MITCHELL | 5716 SAPLINAS RD | EL PASO | TX | 79932-1957 |
| ROCHA FRANCISCO A & MICHAEL P | 5740 SAPLINAS RD | EL PASO | TX | 79932-1958 |
| BROWN DEWEY F & MARTHA | 5744 SAPLINAS RD | EL PASO | TX | 79932-1958 |
| ARMENDARIZ ALFREDO & MARIA A | 5748 SAPLINAS RD | EL PASO | TX | 79932-1967 |
| A S A P PROPERTIES LLC | 5751 ETHEL RD | EL PASO | TX | 79932-1318 |
| DIAZ DE RAMOS GRISEL | 5752 SAPLINAS RD | EL PASO | TX | 79932-1967 |
| FRAUSTO RODOLFO | 5756 SAPLINAS RD | EL PASO | TX | 79932-1967 |
| ELIZONDO RUTH L | 5760 SAPLINAS RD | EL PASO | TX | 79932-1967 |
| RAMOS-MUNIZ JESUS & MEDRANO BERTHA A | 5764 SAPLINAS RD | EL PASO | TX | 79932-1967 |
| TERRAZAS YOLANDA | 5805 W VALLEY CIR | EL PASO | TX | 79932-1959 |
| HERNANDEZ JUAN R | 5813 W VALLEY CIR | EL PASO | TX | 79932-1959 |
| ALVAREZ AMALIA C | 5817 W VALLEY CIR | EL PASO | TX | 79932-1959 |
| TROPICANA DEVELOPMENT INC | 5819 SUN VALLEY DR | EL PASO | TX | 79924-3517 |

| Name | Address | City | State | Zip Code |
|---|---|---|---|---|
| ROE LEWIS JR & SILVIA | 5830 WEST VALLEY CIR | EL PASO | TX | 79932 |
| LOPEZ JESUS | 5838 W VALLEY CIR | EL PASO | TX | 79932-1959 |
| VILLANUEVA VICTOR | 5842 W VALLEY CIR | EL PASO | TX | 79932-1968 |
| BANUELOS DANIEL & SOLEDAD | 5847 JOHANNSEN RD | EL PASO | TX | 79932-1332 |
| BANUELOS MARTHA L | 5849 JOHANNSEN RD | EL PASO | TX | 79932-1332 |
| TINOCO JOSE & MARIA E | 5850 W VALLEY CIR | EL PASO | TX | 79932-1968 |
| SALGADO MARIA E | 5859 JOHANNSEN RD | EL PASO | TX | 79932-1332 |
| GARCIA TOMAS & KRISTIN | 5873 W VALLEY CIR | EL PASO | TX | 79932-1968 |
| AMBRIZ LOURDES M | 5877 W VALLEY CIR | EL PASO | TX | 79932-1968 |
| SAUCEDO PORFIRIO & ESTELA | 5879 W VALLEY CIR | EL PASO | TX | 79932-1968 |
| HERNANDEZ ABIGAIL & EDMUNDO | 5884 W VALLEY CIR | EL PASO | TX | 79932-1960 |
| MORALES ALEJANDRO III & ROSE S M | 5888 W VALLEY CIR | EL PASO | TX | 79932-1960 |
| STACK LILIA R & RONALD P | 5892 W VALLEY CIR | EL PASO | TX | 79932-1960 |
| GONZALEZ ELISA | 5896 W VALLEY CIR | EL PASO | TX | 79932-1960 |
| GOMEZ YVONNE M & LUIS JR | 5898 W VALLEY CIR | EL PASO | TX | 79932-1960 |
| MELERO MARTHA M | 5912 JOHANNSEN RD | EL PASO | TX | 79932-1209 |
| ESTRADA CARLOS A & DOLORES V | 5920 W VALLEY CIR | EL PASO | TX | 79932-1961 |
| MACIAS LUIS | 5924 W VALLEY CIR | EL PASO | TX | 79932-1961 |
| ROBLES CLAUDIA G | 5928 W VALLEY CIR | EL PASO | TX | 79932-1961 |
| BARRAZA CESAR O & KARINA | 5932 W VALLEY CIR | EL PASO | TX | 79932-1961 |
| ORTEGA HILDA E | 5936 W VALLEY CIR | EL PASO | TX | 79932-1961 |
| SOSA JAVIER & ANGELINA | 5944 W VALLEY CIR | EL PASO | TX | 79932-1961 |
| CABALLERO RAMON A & JOSEPHINE S | 5948 W VALLEY CIR | EL PASO | TX | 79932-1961 |
| BISSUETT MARCO A & DIANA F | 5973 W VALLEY CIR | EL PASO | TX | 79932-1962 |
| ESTRADA MARIA I | 5977 W VALLEY CIR | EL PASO | TX | 79932-1962 |
| VASQUEZ ARTURO & ARACELY | 5981 W VALLEY CIR | EL PASO | TX | 79932-1962 |
| SAUCEDO DAVID JR & SONIA | 6012 HONEYBEE CT | EL PASO | TX | 79924-4235 |
| CANUTILLO REAL ESTATE LLC | 6016 OLEASTER DR | EL PASO | TX | 79932-2346 |
| 2101 CYPRESS | 6050 LUCKETT CT | EL PASO | TX | 79932-1806 |
| RODARTE VICENTE & KELLI | 6064 LUCKETT CT | EL PASO | TX | 79932-1806 |
| JTC STORES LLC | 6080 SURETY DR | EL PASO | TX | 79905-2065 |

| Name | Address | City | State | Zip Code |
|---|---|---|---|---|
| LORETTO INVESTMENT CORP | 6161 DONIPHAN DR | EL PASO | TX | 79932-1232 |
| LOPEZ CARLOS & GLORIA A | 617 MOUNT CRISTO REY LN | EL PASO | TX | 79922-2345 |
| SERNA GEORGE | 6203 STRAHAN RD | EL PASO | TX | 79932-1715 |
| GREATHOUSE STEVEN C | 6250 MODESTA RD | EL PASO | TX | 79932-1140 |
| POE ALTON IV & RAKOWITZ PAUL | 6257 DEW DR | EL PASO | TX | 79912-3835 |
| SILVAS CYNTHIA B | 6297 RUDY VIDOVIC | EL PASO | TX | 79932-1855 |
| LUJAN PAZ R & ROSALIE | 6308 ARCE DR | EL PASO | TX | 79932-1104 |
| HUERTA RENE & CHRISTINA | 6316 ARCE DR | EL PASO | TX | 79932-1104 |
| PARGAS EUGENIO | 6320 ARCE DR | EL PASO | TX | 79932-1104 |
| IBARRA IDEFONSO & CONSUELO | 6328 A ST | EL PASO | TX | 79924-9924 |
| BEJARANO CHRISTOPHER & GRECIA | 6330 VIRAMONTES ST | EL PASO | TX | 79932-1122 |
| CEDILLO CARLOS | 6334 ARCE DR | EL PASO | TX | 79932-1125 |
| MENDOZA AGUSTIN F | 6360 ARCE DR | EL PASO | TX | 79932-1125 |
| GUERRA MARINA C | 6362 ARCE DR | EL PASO | TX | 79932-1125 |
| REYES JAIME & ANA A | 637 WIND RIVER AVE | EL PASO | TX | 79932-1809 |
| HERNANDEZ ENEDINA L | 6375 SALAS LN | EL PASO | TX | 79932-1107 |
| LARA LORENZO & ANTONIO | 6376 ARCE DR | EL PASO | TX | 79932-1126 |
| ORTIZ MARIA G | 6379 ARCE DR | EL PASO | TX | 79932-1128 |
| LAZARIN SOFIA H | 6382 ARCE DR | EL PASO | TX | 79932-1126 |
| TORRES BEATRICE G | 6384 ARCE DR | EL PASO | TX | 79932-1126 |
| RAMIREZ ELVIRA B | 6387 SALAS LN | EL PASO | TX | 79932-1107 |
| GUERRERO SANTIAGA & AGUILAR SUSAN | 6389 SALAS LN | EL PASO | TX | 79932-1107 |
| SAUCEDO MARIA E | 6401 SALAS LN | EL PASO | TX | 79932-1190 |
| ORTEGA RAYMUNDO & ESTHER | 6409 YERBA VERDE ST | EL PASO | TX | 79932-2718 |
| MARTINEZ JESUS M & MARIA L | 641 CASTILE AVE | EL PASO | TX | 79912-4928 |
| TRAMMELL JO-CAROL H | 6411 DAWN DR | EL PASO | TX | 79912-3246 |
| TORRES AMANDA V | 6484 PROVINCIAL DR | EL PASO | TX | 79932-2715 |
| MAST PARTNERS LP | 6500 MONTANA AVE | EL PASO | TX | 79925-2129 |
| ROMERO ENRIQUE M | 6516 MAJESTIC RIDGE DR | EL PASO | TX | 79912-7432 |
| CORRAL CLARA Y | 6525 STAGECOACH CT | EL PASO | TX | 79932-1027 |
| WANG CHANG SHENG | 6561 BEAR CAT RIDGE DR | EL PASO | TX | 79912-8161 |

| Name | Address | City | State | Zip Code |
|---|---|---|---|---|
| CASTILLO MAURICIO A | 6616 PINO REAL DR | EL PASO | TX | 79912-2930 |
| HIETT PAUL D | 6623 GRAND RIDGE DR | EL PASO | TX | 79912-7463 |
| HIDALGO BERTHA N | 6716 WESTWIND DR | EL PASO | TX | 79912-2935 |
| REYNOSO ANGELA A (LE) & PRIMITIVO A | 680 LARAMIE RIVER AVE | EL PASO | TX | 79932-1814 |
| FERREE JEFFREY L & PAMELA J | 6804 INCA DOVE | EL PASO | TX | 79911-3091 |
| SEGGY CORPORATION | 700 WILLOW GLEN DR | EL PASO | TX | 79922-2901 |
| ROSALES CONSUELO | 7000 CANYON RUN DR | EL PASO | TX | 79912-7614 |
| ARAGON ALEJANDRA C | 7013 RAMADA DR | EL PASO | TX | 79912-2723 |
| CHAVIRA ROBERT J & LAURA A | 7228 CLEMENTE AVE | EL PASO | TX | 79912-2106 |
| 200 FRANKLIN LTD | 725 S MESA HILLS DR BLDG 1 STE 1 | EL PASO | TX | 79912-5568 |
| THE SAM PHILIPS & SONIA HADDAD REVOCABLE TRU | 730 WESTLAKE CT | EL PASO | TX | 79912-3416 |
| FLORES MINERVA | 731 ELMWOOD CT | EL PASO | TX | 79932-2402 |
| CACTUS ROSE APARTMENTS | 7400 VISCOUNT BLVD STE 109 | EL PASO | TX | 79925-4800 |
| ACOSTA ALFREDO | 7416 PLAZA TAURINA DR | EL PASO | TX | 79912-8403 |
| GONZALEZ MARINA | 745 S MESA HILLS DR PMB 182 | EL PASO | TX | 79912-5571 |
| G & N AUTO RECYCLING LLC | 7508 DONIPHAN | EL PASO | TX | 79835-9835 |
| TOMLIN PARTNERS LLC | 760 COEUR DALENE CIR | EL PASO | TX | 79922-2133 |
| ORTIZ JULIAN | 7675 LE CONTE DR | EL PASO | TX | 79912-7116 |
| ASLM II LIMITED | 804 CHERRY HILL LN | EL PASO | TX | 79912-3325 |
| EVIS PROPERTIES LLC | 817 PORRAS DR | EL PASO | TX | 79912-1440 |
| FMN5 LLC | 825 FOREST WILLOW CIR | EL PASO | TX | 79922-2907 |
| MILLER MARIA G | 8479 ALAMEDA AVE TRLR 114 | EL PASO | TX | 79907-6074 |
| SALGADO ROSALIA TERESA | 921 FIRESIDE LN | EL PASO | TX | 79912-1232 |
| FERZA TRUCK & RAIL LLC | 9313 BILLY THE KID ST | EL PASO | TX | 79907-4807 |
| WATSON BENNIE | PO BOX 12823 | EL PASO | TX | 79913-0823 |
| W SILVER INC | PO BOX 12904 | EL PASO | TX | 79913-0904 |
| JC & GD INVESTMENT CO INC | PO BOX 1355 | EL PASO | TX | 79948-1355 |
| FBH INVESTORS LP | PO BOX 220255 | EL PASO | TX | 79913-2255 |
| JORDAN RAFAEL | PO BOX 220329 | EL PASO | TX | 79913-2329 |
| COLES O C (EST) | PO BOX 220747 | EL PASO | TX | 79913-2747 |
| SMITH RON A | PO BOX 221665 | EL PASO | TX | 79913-4665 |

| Name | Address | City | State | Zip Code |
|---|---|---|---|---|
| MOYA JOHN ANTHONY & DIANA SUE | PO BOX 221962 | EL PASO | TX | 79913-4962 |
| FRANCIS PROPERTIES I LTD | PO BOX 3739 | EL PASO | TX | 79923-3739 |
| HERNANDEZ ARMANDO | PO BOX 920282 | EL PASO | TX | 79902-0006 |
| EL PASO ELECTRIC CO | PO BOX 982 | EL PASO | TX | 79960-0001 |
| SANCHEZ DANIEL | 1001 S ED CAREY DR UNIT 142 | HARLINGEN | TX | 78552 |
| ORTEGA RACHEL | 1226 BLACKBERRY HOLLOW DR | HOUSTON | TX | 77073-5604 |
| PINEDO ILMER A | 703 W AMIENS PL | LAREDO | TX | 78045-7061 |
| RELIANT GASES LTD | 10817 W COUNTY ROAD 60 | MIDLAND | TX | 79707-9017 |
| RAMIREZ ABELINO P | 624 SAN ANTONIO ST | PLEASANTON | TX | 78064-2254 |
| CEJA JOSE A & THERESA A | 9715 SUMMERBROOK | SAN ANTONIO | TX | 78254-6025 |
| JONES ROYAL W | PO BOX 10 | SLIDELL | TX | 76267-0010 |
| AVILA LEOPOLDO & MARIA C | 100 CANO CT | VINTON | TX | 79821-9343 |
| HERRERA ANGEL | 101 CANO CT | VINTON | TX | 79821-9343 |
| CASTILLO ELISEO & OLIVIA | 101 EL PINON DR | VINTON | TX | 79821-9342 |
| GUEVARA CARLOS A | 110 CANO CT | VINTON | TX | 79821-9343 |
| GARCIA JESUS | 111 CANO CT | VINTON | TX | 79821-9343 |
| GUTIERREZ JOSEFINA | 111 EL PINON DR | VINTON | TX | 79821-9342 |
| LOPEZ GABRIEL & NORA | 121 HEMLEY RD | VINTON | TX | 79821-8641 |
| MEDRANO MANUEL C | 131 HEMLEY RD | VINTON | TX | 79821-8641 |
| POWERS DENNIS W & REBECCA | 140 HEMLEY RD | VINTON | TX | 79821-8640 |
| SMITH RAYNELL | 141 DANNY BOY LN | VINTON | TX | 79821-8621 |
| VERDECCHIA ELIZABETH M | 141 HOLGUIN | VINTON | TX | 79821-8603 |
| JARAMILLO CONRADO | 142 HOLGUIN | VINTON | TX | 79821-8602 |
| PASILLAS ARNOLDO R & ROSA M M | 151 HOLGUIN | VINTON | TX | 79821-8603 |
| SAPIEN DAVID & CELIA | 302 DANNY BOY LN | VINTON | TX | 79821-8610 |
| MUNOZ ANDRES P | 8130 DONIPHAN DR | VINTON | TX | 79821-9373 |
| MUNOZ SANTIAGO | 8130 DONIPHAN DR UNIT A | VINTON | TX | 79821-9374 |
| CERECERES PEDRO & JOSEFINA | 8130 DONIPHAN DR UNIT B | VINTON | TX | 79821-9374 |
| PAYAN SAL & MARGARITA | 8162 DONIPHAN DR | VINTON | TX | 79821-9324 |

# You're Invited!

## PUBLIC MEETING FOR DONIPHAN DRIVE (SH 20) CORRIDOR STUDY

### FROM TEXAS/NEW MEXICO STATE LINE TO MESA STREET

**Está usted invitado a una Reunión Pública para el Estudio del Corredor de Doniphan Drive**

**Thursday, September 29, 2016**
**jueves, 29 de septiembre de 2016**
**5-7 p.m.**
**El Paso Community College, Northwest Campus Cafeteria**
**6701 S. Desert Blvd.**
**El Paso, TX 79932**

TxDOT is hosting a public meeting for the **Doniphan Drive (SH 20) Corridor Study** to provide information and gather input from the public.

TxDOT está organizando una reunión pública para **el estudio del corredor Doniphan Drive** con el fin de proveer información y recabar la opinión del público.

Texas Department of Transportation

*For more information about the project, please visit* **www.txdot.gov**, *keyword "Doniphan Drive" or scan this code with your smart phone or tablet:*

*Para más información sobre el proyecto por favor visite;* **www.txdot.gov**, *palabra clave "Doniphan Drive" o escanee el código usando su Smartphone o tableta.*

*doniphan.study@jacobs.com*
(915) 790-4341

## Distribution of Public Meeting #1 Flyer

- Paper copy (English & Spanish) was distributed at Agency Working Group Meeting #1 held September 7, 2016.
- Digital copy (English & Spanish) was emailed to the Agency Working Group contact list on September 15, 2016.
- Digital copy (English & Spanish) was posted to www.txdot.gov, keyword Doniphan Drive, Public Meeting page.
- Paper copy (English & Spanish) was posted at the below establishments along the corridor on September 21, 2016.

| Location | How Distributed |
|---|---|
| Sam's Club<br>7970 N. Mesa Street<br>El Paso, TX 79932 | Store management posted English and Spanish flyers in the staff break room. |
| Hobby Lobby<br>7930 N. Mesa Street<br>El Paso, TX 77932 | Store management posted English and Spanish flyer sin the staff break room. |
| Dollar General<br>5100 Doniphan Drive<br>El Paso, TX 79932 | Taped both English and Spanish version of flyer on the front door. |
| 7-Eleven<br>5598 Doniphan Drive<br>El Paso, TX 79932 | Left English and Spanish flyers with management to post. |
| Valley Supermarket<br>120 Redd Road<br>El Paso, TX 79932 | Left English and Spanish flyers with management to post. |
| Walmart Neighborhood Market<br>101 Redd Road<br>El Paso, TX 79932 | Store management posted English and Spanish flyers in the staff break room. |
| True Value Hardware<br>7310 Doniphan Drive<br>El Paso, TX 79835 | Left English and Spanish flyers with management to post. |
| Family Dollar<br>5300 Doniphan Drive, Suite 18<br>El Paso, TX 79932 | Taped both English and Spanish version of flyer on the front door. |
| Family Dollar<br>8000 Doniphan Drive<br>Vinton, TX 79821 | Store management posted English and Spanish flyers in the staff break room. |
| Lowe's Big 8 Foods<br>5300 Doniphan Drive<br>El Paso, TX 79932 | Taped both English and Spanish version of flyer on the wall near the front door. |
| Circle K<br>6398 Doniphan Drive<br>El Paso, TX 79932 | Taped both English and Spanish version of flyer on the front door. |
| AutoZone<br>6900 Doniphan Drive<br>Canutillo, TX 79835 | Store management posted English and Spanish flyers in the staff break room. |
| Outlet Shoppes at El Paso<br>7051 S. Desert Boulevard<br>Canutillo, TX 79835 | Posted English and Spanish flyers at the customer service desk. |
| St. Patrick's Church<br>7065 2nd Avenue<br>Canutillo, TX 79835 | English and Spanish flyers left with office manager to post to bulletin board. |

| Location | How Distributed |
|---|---|
| Anthony United Methodist Church<br>101 Franklin Street<br>Anthony, TX 79821 | Posted to Spanish and English flyer to exterior of building, near mailbox. |
| Church of Christ<br>100 S. 3rd Street<br>Anthony, TX 79821 | Left Spanish and English flyers at entryway. |
| Iglesia La Novia Del Cordero<br>603 S. Main Street<br>Anthony, TX 79821 | Left Spanish and English flyers at entryway. |
| Westside Sports Complex<br>201 Isela Rubalcava Boulevard<br>El Paso, TX 79932 | Taped Spanish and English flyers on wall at concession stand. |
| El Paso Community College – Northwest Campus<br>6701 S. Desert Boulevard<br>El Paso, TX 79932 | Posted Spanish and English flyers to bulletin boards. |
| Crossroads Valley Apartments<br>260 McClintock Drive<br>El Paso, TX 79932 | Taped Spanish and English flyers near mailboxes. |
| Sandoval Apartments<br>5353 Ridge Street<br>El Paso, TX 79932 | Taped Spanish and English flyers near mailboxes. |
| Foxglove Apartments<br>210 W. Redd Road<br>El Paso, TX 79932 | Left Spanish and English flyers at leasing office. |
| Doniphan Apartments<br>5151 Chromite Street<br>El Paso, TX 79932 | Taped Spanish and English flyers near mailboxes. |
| Cambria Apartments<br>7990 Artcraft Road<br>El Paso, TX 79932 | Left Spanish and English flyers at leasing office. |
| Whispering Sands Town Homes<br>500 Omar Street<br>Vinton, TX 79821 | Left Spanish and English with property staff to distribute. |
| Villa Feliz Apartment Complex<br>810 S. 8th Street<br>Anthony, TX 79821 | Taped Spanish and English flyers near mailboxes. |
| Magic Bistro<br>5034 Doniphan Drive<br>El Paso, TX 79932 | Spanish and English flyers left at cashier's desk. |
| J J's Mexican Restaurant<br>5320 Doniphan Drive<br>El Paso, TX 79932 | Left Spanish and English flyers at entryway. |
| Carl's Jr.<br>7910 Artcraft Road<br>El Paso, TX 79932 | Spanish and English flyers left with manager. |
| Flautas Tepalca<br>6994 Doniphan Drive<br>Canutillo, TX 79835 | Left Spanish and English flyers at entryway. |
| Mariscos Canutillo<br>6845 Doniphan Drive<br>Canutillo, TX 79835 | Left Spanish and English flyers at entryway. |

| Location | How Distributed |
|---|---|
| La Salsa Mexicana<br>917 S. Main Street<br>Anthony, TX 79821 | Spanish and English flyers left at cashier's desk. |
| Rose Garden Restaurant<br>26 E. Washington Street<br>Anthony, TX 79821 | Spanish and English flyers left at cashier's desk. |
| Los Jarrones<br>6880 Doniphan Drive<br>Canutillo, TX 79835 | Taped both English and Spanish version of flyer on the front door. |

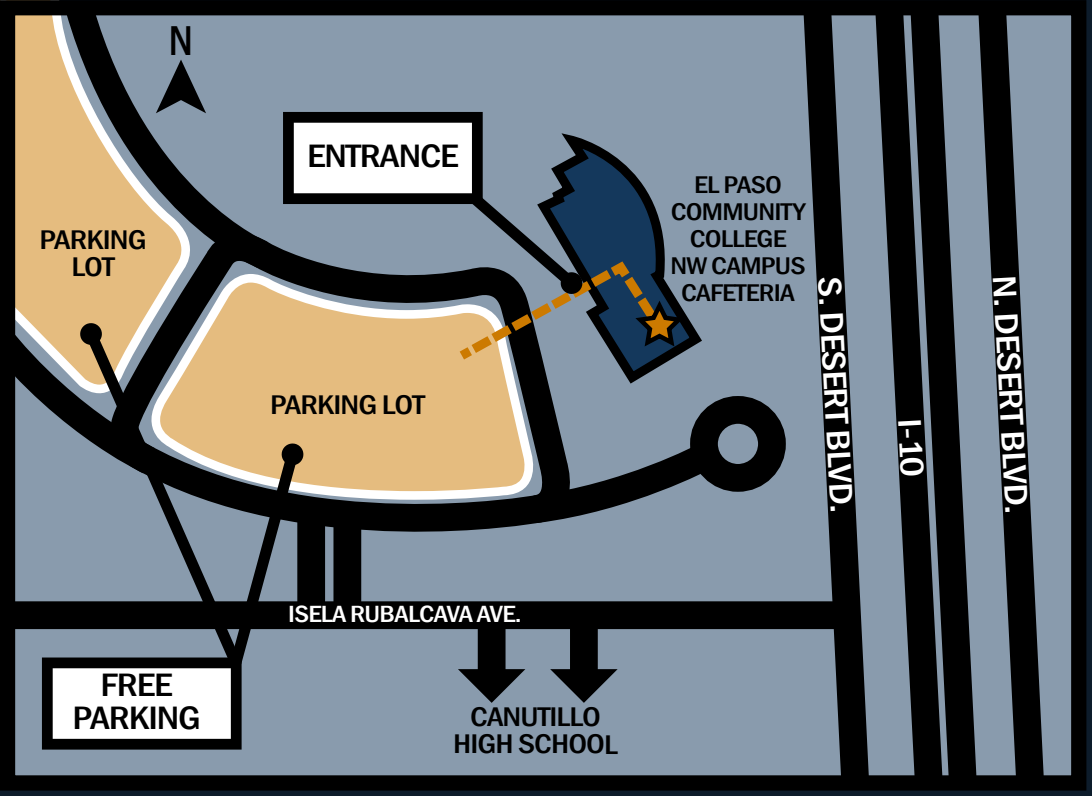


# DONIPHAN DRIVE CORRIDOR PLAN

## PUBLIC MEETING

**THURSDAY**
**SEPTEMBER 29, 2016**
**5:00-7:00 PM**

**EL PASO COMMUNITY COLLEGE NORTHWEST CAMPUS CAFETERIA**

6701 S. DESERT BLVD.
EL PASO, TX 79932

**THE NORTHWEST CAMPUS IS LOCATED OFF THE SOUTHBOUND FRONTAGE ROAD OF I-10 (S. DESERT BLVD.) BETWEEN TRANSMOUNTAIN DRIVE AND ARTCRAFT ROAD.**

Join the Texas Department of Transportation for a Public Meeting to learn about and participate in the development of the Doniphan Drive Corridor Plan.

The Doniphan Drive Corridor is an 11-mile section of Doniphan Drive (State Highway 20) between the Texas/New Mexico state line and Mesa Street in El Paso. The Corridor Plan will document the community's vision for Doniphan Drive as it relates to future transportation and development along the corridor through 2040.

Information about traffic conditions, safety, economic growth and needs within the Doniphan Corridor will be available for review and the study team will be on hand to answer questions and hear your feedback. No formal presentation will be given, so please stop by at your convenience.

Parking at El Paso Community College will be complimentary on the day of the Public Meeting. If you plan to attend and have special communication or accommodation needs, please contact TxDOT's Public Information Office at (915) 790-4200.

For more information about the study please visit www.txdot.gov, keyword "Doniphan Drive" or scan this code with your smart phone or tablet.

Texas Department of Transportation

20 TEXAS | DONIPHAN DRIVE CORRIDOR PLAN

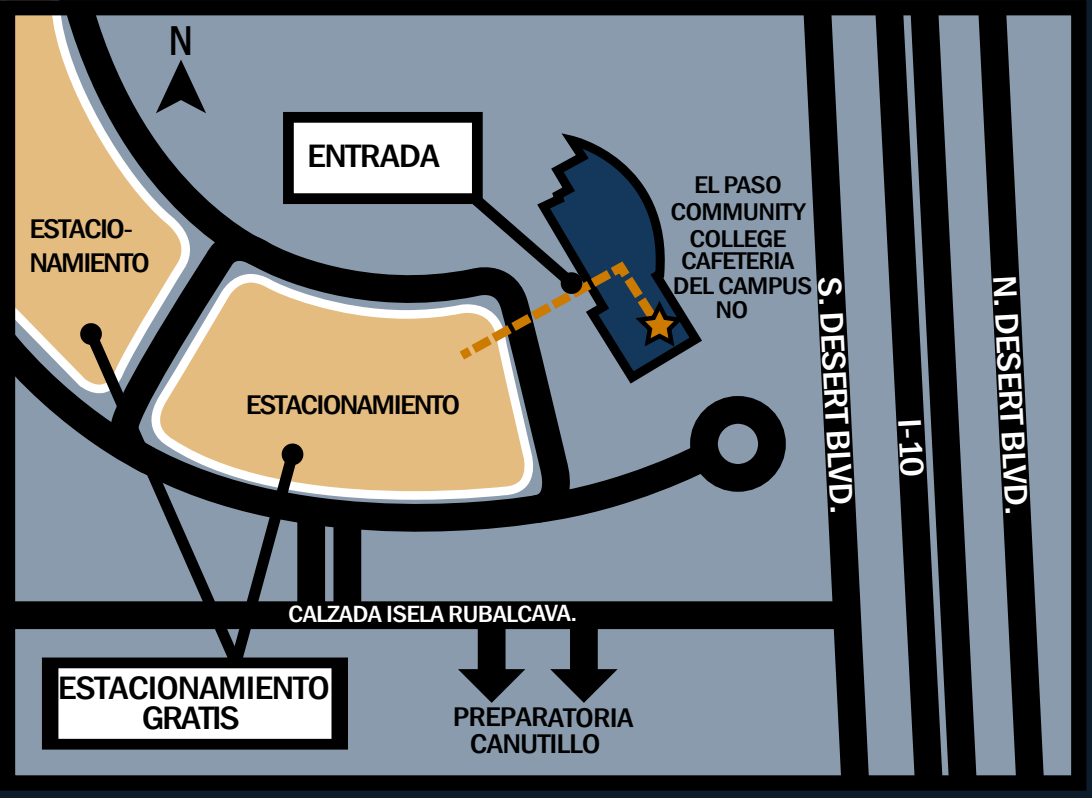


# PLAN DEL CORREDOR DONIPHAN DRIVE

## JUNTA PÚBLICA

**JUEVES**
**SEPTIEMBRE 29, 2016**
**5:00-7:00 PM**

**EL PASO COMMUNITY COLLEGE NORTHWEST CAFETERIA DEL CAMPUS**

6701 S. DESERT BLVD.
EL PASO, TX 79932

**EL CAMPUS NOROESTE ESTA LOCALIZADO SOBRE LA LATERAL SUR DE LA INTERESTATAL 10 (S. DESERT BLVD.) ENTRE TRANSMOUNTAIN DRIVE Y ARTCRAFT ROAD.**

Acompañe al Departamento de Transporte de Texas y participe en una junta pública sobre el desarrollo del Plan para el Corredor Doniphan Drive.

El Corredor de Doniphan Drive (Carretera Estatal 20) es una sección de 11 millas entre la línea estatal de Texas/Nuevo México y la calle Mesa en El Paso. El plan para el corredor documentará la visión de la comunidad para Doniphan Drive en lo que se refiere a transporte y desarrollo a lo largo del corredor hasta el año 2040.

Información sobre las condiciones de tráfico, seguridad, crecimiento económico y otras necesidades del corredor estará disponible y el equipo de trabajo estará a la mano para responder preguntas y escuchar sus opiniones. No habrá una presentación formal, puede acudir según su conveniencia.

Estacionamiento en El Paso Community College será de gratis el día de la junta pública. Si usted planea participar y tiene necesidades especiales de comunicación o movilidad, por favor comuníquese con la oficina de Información Pública de TxDOT al teléfono (915) 790-4200.

Para más información acerca del estudio por favor visite www.txdot.gov, palabra clave "Doniphan Drive" or escaneé este código con su celular o tableta.

Texas Department of Transportation

20 TEXAS | DONIPHAN DRIVE CORRIDOR PLAN

## Public Meeting # 1 - Social Media Screen Captures

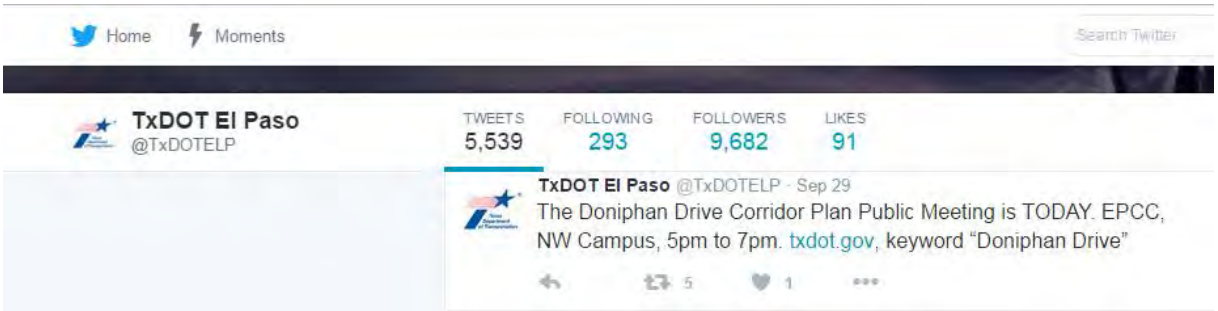

doniphan drive
Top
Latest
People
Photos
Videos
Shop
Pages
Places
Grou
POSTED BY
Anyone
You
Your Friends
Your Friends and Groups
Choose a Source...
TAGGED LOCATION
Anywhere
Austin, TX
Chatham, NJ
Choose a Location...
DATE POSTED
Anytime
2016
2015
2014
Choose a Date...
Texas Department of Transportation
added 4 new photos.
September 23 at 4:41pm
Like Page
We want to hear from you! Join us for the Doniphan Drive Corridor Plan Public Meeting Thursday, September 29 5:00 p.m. to 7:00 p.m. at the El Paso Community College, Northwest Campus – Cafeteria. 6701 S. Desert Blvd. El Paso, TX 79932.
DONIPHAN DRIVE CORRIDOR PLAN
PUBLIC MEETING
THURSDAY
SEPTEMBER 29, 2016
5:00-7:00 PM
EL PASO COMMUNITY COLLEGE NORTHWEST CAMPUS CAFETERIA
6701 S. DESERT BLVD.
EL PASO, TX 79932
ENTRANCE
DONIPHAN D
CORRIDOR PLAN
7
3 Comments
Like
Comment
Share

doniphan drive

Top | Latest | People | Photos | Videos | Shop | Pages | Places | Gro

POSTED BY
- Anyone
- You
- Your Friends
- Your Friends and Groups
- Choose a Source...

TAGGED LOCATION
- Anywhere
- Austin, TX
- Chatham, NJ
- Choose a Location...

DATE POSTED
- Anytime
- 2016
- 2015
- 2014
- Choose a Date...

**Texas Department of Transportation** added 4 new photos.
September 28 at 8:55am

Like Page

Join us at the Doniphan Drive Corridor Plan Public Mtg. TOMORROW 9-29 from 5pm to 7pm at the El Paso Community College NW Campus, 6701 S. Desert Blvd. El Paso, TX 79932. For more info visitwww.txdot.gov, keyword "Doniphan Drive."

The Doniphan Drive Corridor Plan will document the community's vision for an 11-mile section of Doniphan Drive as it relates to future transportation and development along the corridor through 2040. One of the results of this process will be the identification of a set of improvements for short-, medium- and long-term implementation. Call (915) 790-4200 for special communication or accommodation needs.

3

Like | Comment | Share

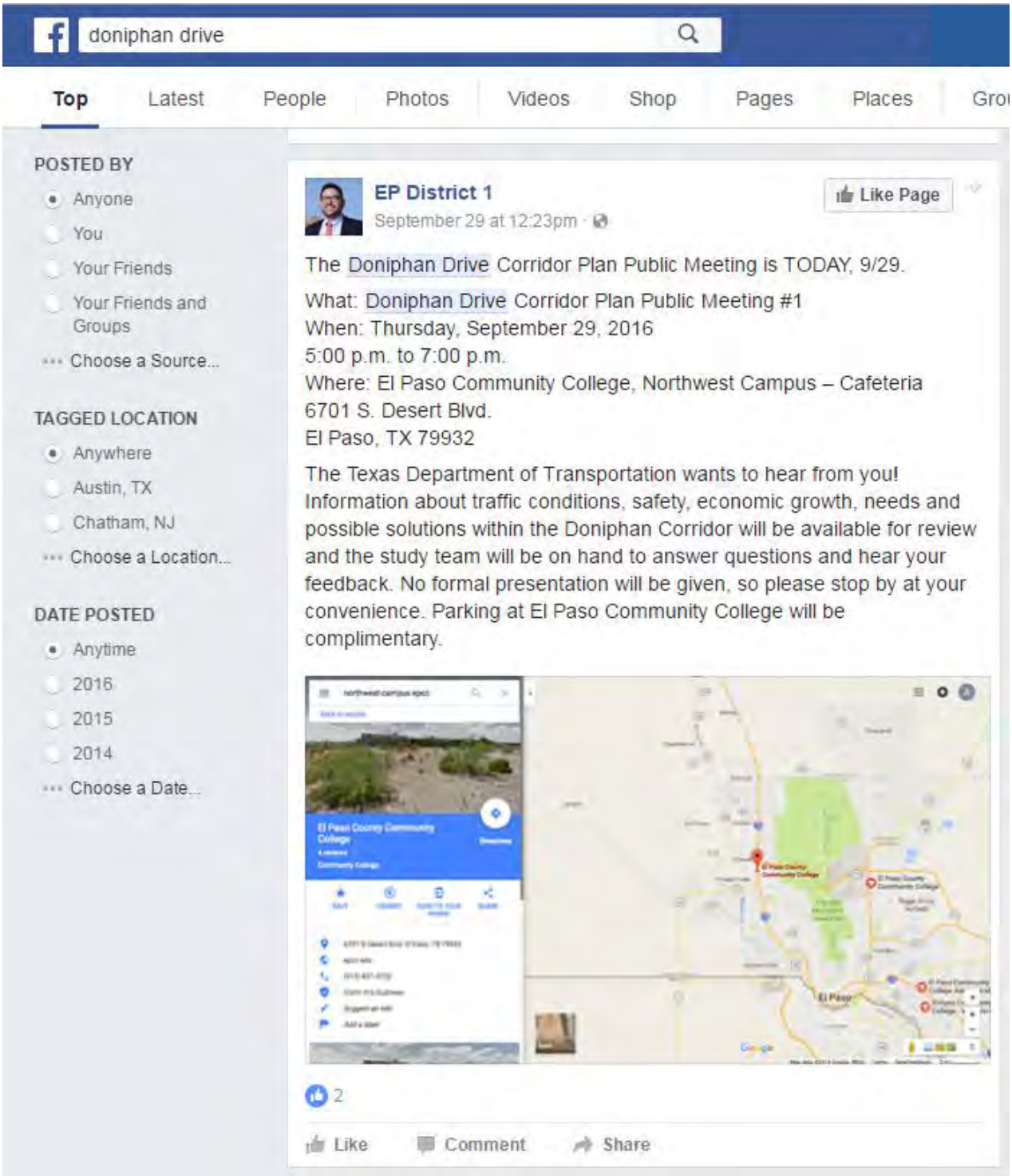
doniphan drive
Top
Latest
People
Photos
Videos
Shop
Pages
Places
POSTED BY
Anyone
You
Your Friends
Your Friends and Groups
Choose a Source...
TAGGED LOCATION
Anywhere
Austin, TX
Chatham, NJ
Choose a Location...
DATE POSTED
Anytime
2016
2015
2014
Choose a Date...
EP District 1
September 29 at 12:23pm
Like Page
The Doniphan Drive Corridor Plan Public Meeting is TODAY, 9/29.
What: Doniphan Drive Corridor Plan Public Meeting #1
When: Thursday, September 29, 2016
5:00 p.m. to 7:00 p.m.
Where: El Paso Community College, Northwest Campus – Cafeteria
6701 S. Desert Blvd.
El Paso, TX 79932
The Texas Department of Transportation wants to hear from you! Information about traffic conditions, safety, economic growth, needs and possible solutions within the Doniphan Corridor will be available for review and the study team will be on hand to answer questions and hear your feedback. No formal presentation will be given, so please stop by at your convenience. Parking at El Paso Community College will be complimentary.
2
Like
Comment
Share

doniphan drive
Top
Latest
People
Photos
Videos
Shop
Pages
Places
Public Posts
POSTED BY
Anyone
You
Your Friends
Your Friends and Groups
Choose a Source...
TAGGED LOCATION
Anywhere
Austin, TX
Chatham, NJ
Choose a Location...
DATE POSTED
Anytime
2016
2015
2014
Choose a Date...
KFOX-TV shared Marcel Clarke's post.
September 29 at 8:19am
@TxDOTELP is asking for your help with ideas on upgrading Doniphan Drive. Marcel Clarke shares how you can get involved.
Marcel Clarke
September 29 at 5:12am
Like Page
.@TxDOTELP wants YOUR input on the upgrades you want to see on Doniphan Drive. The meeting you don't want to miss. Join me live
Community input needed for Doniphan Corridor Plan
KFOXTV.COM | BY MARCEL CLARKE
15
17 Comments
Like
Comment
Share

# Doniphan Drive Corridor Plan



The TxDOT El Paso District has recently initiated the development of a Corridor Plan for an 11-mile section of Doniphan Drive (State Highway 20) between the Texas/New Mexico state line and Mesa Street in El Paso.

Primary Objective

Create a corridor plan that will document the community's future vision in regard to transportation and development for Doniphan Drive beginning in 2016 through 2040. One of the results of this process will be the identification of a set of projects for short-, medium- and long-term implementation. The development of this plan will be accomplished through a process including data collection, public outreach, analysis of current and future transportation needs, and identification of potential projects.

**Study Limits**

The study area spans 11 miles of Doniphan Drive between the Texas/New Mexico state line and Mesa Street.

Get Involved

Public engagement is a key element to the success of this Corridor Plan. The development of this plan will be accomplished over the next year through a process including coordination with the public, stakeholders, elected/public officials, cities, counties and agencies. As the planning process proceeds, we will request public input at key coordination points throughout the development of Doniphan Drive Corridor Plan.

These coordination points include:

- Collection of existing data/information including the vision and needs for this corridor
- Development, evaluation, and screening of initial concepts
- Prioritization of projects

A public meeting is planned for Sept. 29, 2016. Future public involvement opportunities will be posted on this page.

Downloads

- Study Location Map

Contact Us

TxDOT El Paso District
13301 Gateway Blvd. W.
El Paso, TX 79928-5410

(915) 790-4200
Email

# Public Meeting - Doniphan Drive Corridor Plan



| | | | |
|---|---|---|---|
| Where: | El Paso Community College<br>Northwest Campus Cafeteria (Map)<br>6701 S. Desert Blvd.<br>El Paso, TX 79932 | When: | Thursday, Sept. 29, 2016<br>5 p.m. - 7 p.m. |

Purpose: The Texas Department of Transportation is hosting a public meeting for the Doniphan Drive Corridor Plan. The purpose is to provide informaĕon about the study and gather input from the public.

Descripĕon: The TxDOT El Paso District has initiated the development of a Corridor Plan for an 11-mile section of Doniphan Drive (State Highway 20) between the Texas/New Mexico state line and Mesa Street in El Paso. One of the results of this planning process will be the ideněfication of a set of projects for short-, medium- and long-term implementation. For more information, please go to the Doniphan Drive project studies webpage.

The public meeting will be conducted in an open house format. Those wishing to aĥend are encouraged to do so at their convenience. Displays will be available for review and comment and TxDOT staff will be available to answer questions. No formal presentation will be given.

For more information or to arrange for special needs, contact doniphan.study@jacobs.com or (915) 790-4341.

The environmental review, consultation and other actions required by applicable Federal environmental laws for this project are being, or have been, carried out by TxDOT pursuant to 23 U.S.C. 327 and a Memorandum of Understanding dated December 16, 2014, and executed by FHWA and TxDOT.

Downloads:

- Study Location Map
- Display Boards
- Challenges and Needs
- Handouts
- Handouts (Español)
- Flier

Contact:

TxDOT El Paso District
El Paso, Texas 79928

(915) 790-4200
Email

Updat*ed Sept. 29, 2016.*

Attachment C

Sign-in Sheets

Texas Department of Transportation

20 TEXAS | DONIPHAN DRIVE CORRIDOR PLAN

CSJ: 0001-01-060
Doniphan Drive (SH 20) from TX/NM State Line to Mesa Street
El Paso County

**PUBLIC MEETING #1**
September 29, 2016 5:00 p.m. to 7:00 p.m.
El Paso Community College Northwest Campus - Cafeteria
**Sign-in Sheet**

| Name | | Zip |
|---|---|---|
| CARLOS URANZA | 532 Isabella Dr. El Paso Tx | 79912 |
| Khalil Zaied | 1077 Calle Milagro Dr. | 79912 |
| Marylou Robnett | 309 La Mirada Cr. El Paso | 79932 |
| John E. Lopez | 145 New Orleans | 79912 |
| VICTOR CARREJO | 234 HOLGUIN | 79821 |
| L. Alicia Vidal | 112 LA Mirada Circle | 79932 |
| Kathleen Whelen | 6120 Quail Ave | 79924 |
| BENJAMIN IBARRA | 6213 MONARCH DR. | 79912 |
| Graciela Westeen | 161 Shiloh | 79835 |
| Liza Rodriguez | CISD | |

Texas Department of Transportation

20 TEXAS | DONIPHAN DRIVE CORRIDOR PLAN

CSJ: 0001-01-060
Doniphan Drive from TX/NM State Line to Mesa Street
El Paso County

**PUBLIC MEETING #1**
September 29, 2016 5:00 p.m. to 7:00 p.m.
El Paso Community College Northwest Campus - Cafeteria
**Sign-in Sheet**

| Name | Zip |
|---|---|
| John Dean | 79932 |
| Scott White | 79902 |
| Joel Guzman | 79902 |
| Ken Westeen, 6907 Doniphan | 79835 |
| Nicole Ramos | 79902 |
| Karen Patterson | 79932 |
| DUB SATTERFIELD | 79932 |
| Eduardo Calco | 79912 |
| Brian Swindell | 75034 |
| Dmetrius Wright | 75081 |

CSJ: 0001-01-060
Doniphan Drive from TX/NM State Line to Mesa Street
El Paso County

**PUBLIC MEETING #1**
September 29, 2016 5:00 p.m. to 7:00 p.m.
El Paso Community College Northwest Campus - Cafeteria
**Sign-in Sheet**

| Name | Zip |
|---|---|
| [illegible] | 78665 |
| David & Amanda [illegible] | 79932 |
| [illegible] | 79930 |
| Kirkly Cao | 79912 |
| [illegible] | 79932 |
| Jessica Torres | 79912 |
| | |
| | |
| | |
| | |

CSJ: 0001-01-060
Doniphan Drive (SH 20) from TX/NM State Line to Mesa Street
El Paso County

**PUBLIC MEETING #1**
September 29, 2016 5:00 p.m. to 7:00 p.m.
El Paso Community College Northwest Campus - Cafeteria
**Sign-in Sheet**

| Name | | Zip |
|---|---|---|
| Petra Lopez | 6324 Doniphan Dr | 79932 |
| Rick Carroll | PO Box 12904 | 79913 |
| Lynda Lamb Arrufat | P.O. Box 1332 Canutillo | 79835 |
| Jonny Hernandez | 1411 Dawn Dr | 79912 |
| Ceci Figueroa | 1701 E. Yandell | 79902 |
| Ramona Lopez | P.O. Box 1557 Canutillo Tx | 79835 |
| Robert Sandoval | 1114 Coach Dr. | 79835 |
| Jose Sarabia | 4212 Perth | 79922 |
| Carlo Navarro-O'Hara | 109 La Mirada Cir | 79932 |
| Salvador Reyes | 8162 Doniphan | 79821 |

Texas Department of Transportation

20 TEXAS | DONIPHAN DRIVE CORRIDOR PLAN

CSJ: 0001-01-060
Doniphan Drive from TX/NM State Line to Mesa Street
El Paso County

**PUBLIC MEETING #1**
September 29, 2016 5:00 p.m. to 7:00 p.m.
El Paso Community College Northwest Campus - Cafeteria
**Sign-in Sheet**

| Name | Zip |
|---|---|
| Josie Karam | 79932 |
| Rosie Morales | 79912 |
| Olga Garcia R. 7097 Second St. Cutillo TX. | 79835 |
| Derrick O'Hara | 79912 |
| Victor Vidal | 79932 |
| Joe Hernandez | 79932 |
| Steve Nordberg | 79932 |
| Gerald Goodwin | 79912 |
| Juventia R. Ortiveros | 79821 |
| Michelle Herrano | 79912 |

CSJ: 0001-01-060
Doniphan Drive from TX/NM State Line to Mesa Street
El Paso County

**PUBLIC MEETING #1**
September 29, 2016 5:00 p.m. to 7:00 p.m.
El Paso Community College Northwest Campus - Cafeteria
**Sign-in Sheet**

| Name | Zip |
|---|---|
| Judy Garcia 271 Nuway Canutillo, TX | 79835 |
| Guillermina Saavedra 4212 Perth / 5824 Doniphan | 79922/79932 |
| RAFAEL CRUZ | |
| Dakota Oaxaca | 79912 |
| Zachary Ulling 390 Chicken Farm Rd Vinton Tx | 79821 |
| | |
| | |
| | |
| | |
| | |

Texas Department of Transportation

20 TEXAS | DONIPHAN DRIVE CORRIDOR PLAN

CSJ: 0001-01-060
Doniphan Drive (SH 20) from TX/NM State Line to Mesa Street
El Paso County

**PUBLIC MEETING #1**
September 29, 2016 5:00 p.m. to 7:00 p.m.
El Paso Community College Northwest Campus - Cafeteria
**Sign-in Sheet**

| Name | Zip |
|---|---|
| Carlos López 6348 Arce St. | 79922 |
| Dolan Diaz | |
| J. Brandy Gardes | 79821 |
| Leslie Harris | 79835 |
| William Robnett | 79932 |
| Laura Sandoval 741 Elmwood | 79932 |
| Aracely B. Ortega | |
| Chris Goodwin | 79932 |
| John Moya | 79932 |
| Jesus R Gutierrez | 79907 |

CSJ: 0001-01-060
Doniphan Drive from TX/NM State Line to Mesa Street
El Paso County

**PUBLIC MEETING #1**
September 29, 2016 5:00 p.m. to 7:00 p.m.
El Paso Community College Northwest Campus - Cafeteria
**Sign-in Sheet**

| Name | Zip |
|---|---|
| Melissa Lugo | 79902 |
| Michael Medrano | 79912 |
| James McDaniel | 79922 |
| | |
| | |
| | |
| | |
| | |
| | |
| | |

MEDIA

CSJ: 0001-01-060
Doniphan Drive from TX/NM State Line to Mesa Street
El Paso County

**PUBLIC MEETING #1**
September 29, 2016 5:00 p.m. to 7:00 p.m.
El Paso Community College Northwest Campus - Cafeteria
**Sign-in Sheet**

| Name | | Zip |
|---|---|---|
| Ed Lightbourn | RVIA | |
| Sergio Salazar | El Diario de El Paso | |
| Ruben Espinoza | KTSM | |
| Ricardo Ponce | Telemundo | |
| | | |
| | | |
| | | |
| | | |
| | | |
| | | |

Texas Department of Transportation

20 TEXAS | DONIPHAN DRIVE CORRIDOR PLAN

CSJ: 0001-01-060
Doniphan Drive (SH 20) from TX/NM State Line to Mesa Street
El Paso County

**PUBLIC MEETING #1**
September 29, 2016 5:00 p.m. to 7:00 p.m.
El Paso Community College Northwest Campus - Cafeteria
**Sign-in Sheet – DONIPHAN STUDY TEAM & TXDOT**

| Name | Organization |
|---|---|
| Mimi Horn | TxDOT |
| Ozzie Garcia | Moreno Cardenas, Inc. |
| Art Estrada | TXDOT |
| Josh Hdgvin | TxDOT |
| Jennifer Zarkowski | Jacobs |
| ALEXANDRA MARLER | JACOBS |
| CHAD ST. JOHN | JACOBS |
| JONATHAN MOSTEIRO | ALLIANCE TRANS. GRP. |
| Arun olarnrat | Jacobs |
| Vinod Eadavalli | JACOBS. |

Texas Department of Transportation

20 TEXAS | DONIPHAN DRIVE CORRIDOR PLAN

CSJ: 0001-01-060
Doniphan Drive from TX/NM State Line to Mesa Street
El Paso County

**PUBLIC MEETING #1**
September 29, 2016 5:00 p.m. to 7:00 p.m.
El Paso Community College Northwest Campus - Cafeteria
**Sign-in Sheet – DONIPHAN STUDY TEAM & TXDOT**

| Name | Organization |
|---|---|
| JEREMY WYNDHAM | JACOBS |
| Brian Greathouse | Omega |
| Santiago Castaneda | Omega |
| Tricia Bruck | Jacobs |
| Hugo Hernandez | TxDOT |
| Thelma Ramirez | TxDOT |
| Claudia Ortega | TxDOT |
| Gus Sancho | TxDOT |
| Sandra DelaCarol | TxDOT |
| Blanca Serrano Rivera | TxDOT |

Texas Department of Transportation

20 TEXAS | DONIPHAN DRIVE CORRIDOR PLAN

CSJ: 0001-01-060
Doniphan Drive from TX/NM State Line to Mesa Street
El Paso County

**PUBLIC MEETING #1**
September 29, 2016 5:00 p.m. to 7:00 p.m.
El Paso Community College Northwest Campus - Cafeteria
**Sign-in Sheet – DONIPHAN STUDY TEAM & TXDOT**

| Name | Organization |
|---|---|
| Rebecca L. Pinto | TxDOT-ATP |
| Marty Boyd | TXDOT- ATP |
| Tony Urbe, | TXDOT- |
| EDDIE VALTIER | TXDOT |
| | |
| | |
| | |
| | |
| | |
| | |

Attachment D

Comment Received

Texas Department of Transportation

20 TEXAS | DONIPHAN DRIVE CORRIDOR PLAN

# PUBLIC MEETING

Doniphan Drive Corridor Plan
Doniphan Drive (SH 20) from Texas/New Mexico State Line to Mesa Street
El Paso County
CSJ: 0001-01-060

Thursday, September 29, 2016
5:00 p.m. to 7:00 p.m.
El Paso Community College Cafeteria
6701 S. Desert Blvd.
El Paso, Texas 79932

**(PLEASE PRINT)**

NAME: Lynda Lamb ARRUFAT

ADDRESS: 7207 Gillette Rd. P.O. Box 1332 Canutillo, TX. 79835

REPRESENTING:

(Texas Transportation Code, §201.811(a)(5)): check each of the following boxes that apply to you:

- ☐ I am employed by TxDOT
- ☐ I do business with TxDOT
- ☐ I could benefit monetarily from the project or other item about which I am commenting

## COMMENT FORM

This form is provided to receive your comments regarding the Doniphan Drive Corridor Plan. Please use the space below, attaching additional pages if necessary. Your comments can be deposited in the comment box tonight, mailed to the address provided below or emailed to Doniphan.Study@Jacobs.com. All written comments must be postmarked by **Tuesday, October 11, 2016** in order to be included in the Public Meeting Summary. Thank you for your comments.

HOW DID YOU HEAR ABOUT THE MEETING? Flashing Sign

COMMENTS:
Incorpate middle turn lane from ANTHONY to Sunland Park

Comments must be received or postmarked on or before **Tuesday, October 11, 2016** to be included in the Public Meeting Summary and sent to:

Texas Department of Transportation
Re: Doniphan Drive Corridor Plan
c/o Gus Sanchez – Project Manager
13301 Gateway Blvd. West
El Paso, TX 79928-5410

Email: Doniphan.Study@Jacobs.com

Phone: (915) 790-4200

Texas Department of Transportation

20 TEXAS | DONIPHAN DRIVE CORRIDOR PLAN

# REUNIÓN PÚBLICA

Plan del Corredor de Doniphan Drive
Doniphan Drive (SH 20) desde la línea estatal de Texas/Nuevo México
hasta la calle Mesa
Condado de El Paso
CSJ: 0001-01-060

Jueves, 29 de Septiembre de 2016
5:00 p.m. - 7:00 p.m.
Cafetería del El Paso Community College
6701 S. Desert Blvd.
El Paso, Texas 79932

**(FAVOR DE USAR LETRA DE MOLDE)**

NOMBRE: Olga Garcia

DIRECCIÓN: 7097 Second St. Canutillo TX 79835

REPRESENTANDO: _____

(Código de Transporte de Texas, §201.811(a)(5)): marque cada casilla(s) que se aplique a usted:
- ❑ Trabajo para TxDOT
- ❑ Hago negocios con TxDOT
- ❑ Yo me beneficiaria monetariamente a causa de éste proyecto u otro(s) asuntos sobre los que estoy comentando

## FORMULARIO PARA COMENTARIOS

Este formulario ha sido proporcionado para recibir sus comentarios con respecto al Plan del Corredor Doniphan Drive. Por favor utilice el espacio proporcionado abajo e incluya páginas adicionales en caso necesario. Sus comentarios pueden ser depositados el día de hoy en la "Caja de Comentarios"; ser enviados por correo postal a la dirección incluida abajo ó ser enviados por correo electrónico a Doniphan.Study@Jacobs.com. Comentarios por escrito deben estar fechados por las oficinas de correo postal a más tardar el **Martes, 11 de Octubre de 2016**. Gracias por sus comentarios.

¿CÓMO SE ENTERO DE LA REUNIÓN?: me llego a la casa una invitacion

COMENTARIOS: me gustaria que hicieran algo con el trafico de desert drive y Jsera la balcava porque es muy dificil poder manejar en esta area

Los comentarios deben ser recibidos ó fechados por las oficinas de correo postal a más tardar el **Martes, 11 de Octubre de 2016** para ser incluidos en el Resumen de la Junta Pública y ser enviados a:

Texas Department of Transportation
Re: Doniphan Drive Corridor Plan
c/o Gus Sanchez- Director de Proyecto
13301 Gateway Blvd. West
El Paso, TX 79928-5410

Correo electrónico: Doniphan.Study@Jacobs.com

Teléfono: (915) 790-4200

Texas Department of Transportation

20 TEXAS | DONIPHAN DRIVE CORRIDOR PLAN

# PUBLIC MEETING

Doniphan Drive Corridor Plan
Doniphan Drive (SH 20) from Texas/New Mexico State Line to Mesa Street
El Paso County
CSJ: 0001-01-060

Thursday, September 29, 2016
5:00 p.m. to 7:00 p.m.
El Paso Community College Cafeteria
6701 S. Desert Blvd.
El Paso, Texas 79932

**(PLEASE PRINT)**

NAME: SALVADOR PAYAN

ADDRESS: 8162 DONIPHAN VINTON, TX 79821

REPRESENTING:

(Texas Transportation Code, §201.811(a)(5)): check each of the following boxes that apply to you:

- ❑ I am employed by TxDOT
- ❑ I do business with TxDOT
- ❑ I could benefit monetarily from the project or other item about which I am commenting

## COMMENT FORM

This form is provided to receive your comments regarding the Doniphan Drive Corridor Plan. Please use the space below, attaching additional pages if necessary. Your comments can be deposited in the comment box tonight, mailed to the address provided below or emailed to Doniphan.Study@Jacobs.com. All written comments must be postmarked by **Tuesday, October 11, 2016** in order to be included in the Public Meeting Summary. Thank you for your comments.

HOW DID YOU HEAR ABOUT THE MEETING? VERY POSITIVE

COMMENTS: RAILROAD CROSSING NEED UPGRADES TO PREVENT VEHICLE DAMAGE.
TALBOT FROM SMALL ENTRANCE TO DONIPHAN NEEDS EXPANSION TO 4 LANE!!

Comments must be received or postmarked on or before **Tuesday, October 11, 2016** to be included in the Public Meeting Summary and sent to:

Texas Department of Transportation
Re: Doniphan Drive Corridor Plan
c/o Gus Sanchez – Project Manager
13301 Gateway Blvd. West
El Paso, TX 79928-5410

Email: Doniphan.Study@Jacobs.com

Phone: (915) 790-4200

Texas Department of Transportation

20 TEXAS | DONIPHAN DRIVE CORRIDOR PLAN

# PUBLIC MEETING

Doniphan Drive Corridor Plan
Doniphan Drive (SH 20) from Texas/New Mexico State Line to Mesa Street
El Paso County
CSJ: 0001-01-060

Thursday, September 29, 2016
5:00 p.m. to 7:00 p.m.
El Paso Community College Cafeteria
6701 S. Desert Blvd.
El Paso, Texas 79932

**(PLEASE PRINT)**

NAME: Teresa Peña (915) 422-6293 → text is preferable

ADDRESS: 272 Shadow Mnt Dr # 45

REPRESENTING: myself

(Texas Transportation Code, §201.811(a)(5)): check each of the following boxes that apply to you:

- ☐ I am employed by TxDOT
- ☐ I do business with TxDOT
- ☐ I could benefit monetarily from the project or other item about which I am commenting

## COMMENT FORM

This form is provided to receive your comments regarding the Doniphan Drive Corridor Plan. Please use the space below, attaching additional pages if necessary. Your comments can be deposited in the comment box tonight, mailed to the address provided below or emailed to Doniphan.Study@Jacobs.com. All written comments must be postmarked by **Tuesday, October 11, 2016** in order to be included in the Public Meeting Summary. Thank you for your comments.

HOW DID YOU HEAR ABOUT THE MEETING? Walking into the campus and people outside talked to me about what the meeting was for.

COMMENTS: I would love for the street inbetween the U.S. & college to be connected to Spur 178. It would make the commute so much easier than having to go all the way to Artcraft, wait at the lights b/c there isn't a turn around, then get back on the freeway to go west on I/10.

Comments must be received or postmarked on or before **Tuesday, October 11, 2016** to be included in the Public Meeting Summary and sent to:

Texas Department of Transportation
Re: Doniphan Drive Corridor Plan
c/o Gus Sanchez – Project Manager
13301 Gateway Blvd. West
El Paso, TX 79928-5410

Email: Doniphan.Study@Jacobs.com

Phone: (915) 790-4200

Texas Department of Transportation

20 TEXAS | DONIPHAN DRIVE CORRIDOR PLAN

# PUBLIC MEETING

Doniphan Drive Corridor Plan
Doniphan Drive (SH 20) from Texas/New Mexico State Line to Mesa Street
El Paso County
CSJ: 0001-01-060

Thursday, September 29, 2016
5:00 p.m. to 7:00 p.m.
El Paso Community College Cafeteria
6701 S. Desert Blvd.
El Paso, Texas 79932

**(PLEASE PRINT)**

NAME: Pedro Sandoval

ADDRESS: 741 Elmwood

REPRESENTING: MMI

(Texas Transportation Code, §201.811(a)(5)): check each of the following boxes that apply to you:

- ❑ I am employed by TxDOT
- ❑ I do business with TxDOT
- ❑ I could benefit monetarily from the project or other item about which I am commenting

## COMMENT FORM

This form is provided to receive your comments regarding the Doniphan Drive Corridor Plan. Please use the space below, attaching additional pages if necessary. Your comments can be deposited in the comment box tonight, mailed to the address provided below or emailed to Doniphan.Study@Jacobs.com. All written comments must be postmarked by **Tuesday, October 11, 2016** in order to be included in the Public Meeting Summary. Thank you for your comments.

HOW DID YOU HEAR ABOUT THE MEETING? 6pm news

COMMENTS: good presentation and information.

Comments must be received or postmarked on or before **Tuesday, October 11, 2016** to be included in the Public Meeting Summary and sent to:

Texas Department of Transportation
Re: Doniphan Drive Corridor Plan
c/o Gus Sanchez – Project Manager
13301 Gateway Blvd. West
El Paso, TX 79928-5410

Email: Doniphan.Study@Jacobs.com

Phone: (915) 790-4200

Texas Department of Transportation

20 TEXAS | DONIPHAN DRIVE CORRIDOR PLAN

# PUBLIC MEETING

Doniphan Drive Corridor Plan
Doniphan Drive (SH 20) from Texas/New Mexico State Line to Mesa Street
El Paso County
CSJ: 0001-01-060

Thursday, September 29, 2016
5:00 p.m. to 7:00 p.m.
El Paso Community College Cafeteria
6701 S. Desert Blvd.
El Paso, Texas 79932

**(PLEASE PRINT)**

NAME: Robert Sandoval

ADDRESS: 1114 Coach Rd

REPRESENTING: Montoya Heights & Westway Assn..

(Texas Transportation Code, §201.811(a)(5)): check each of the following boxes that apply to you:

- ☐ I am employed by TxDOT
- ☐ I do business with TxDOT
- ☑ I could benefit monetarily from the project or other item about which I am commenting

## COMMENT FORM

This form is provided to receive your comments regarding the Doniphan Drive Corridor Plan. Please use the space below, attaching additional pages if necessary. Your comments can be deposited in the comment box tonight, mailed to the address provided below or emailed to Doniphan.Study@Jacobs.com. All written comments must be postmarked by **Tuesday, October 11, 2016** in order to be included in the Public Meeting Summary. Thank you for your comments.

HOW DID YOU HEAR ABOUT THE MEETING? Web & News

COMMENTS: It is very sad that T-DOT waited so long to address problems with Doniphan. There are several safety issues, bad lights, no side walks, no shaded bus stops, need traffic light on Coates Dr. & Doniphan, Warning lights for pedestrians, Control flooding, Railroad crossing. Add other way to cross Doniphan from I-10 like (Artcraft) Street is not properly marked.

Comments must be received or postmarked on or before **Tuesday, October 11, 2016** to be included in the Public Meeting Summary and sent to:

Texas Department of Transportation
Re: Doniphan Drive Corridor Plan
c/o Gus Sanchez – Project Manager
13301 Gateway Blvd. West
El Paso, TX 79928-5410

Email: Doniphan.Study@Jacobs.com

Phone: (915) 790-4200

Texas Department of Transportation

20 TEXAS | DONIPHAN DRIVE CORRIDOR PLAN

# PUBLIC MEETING

Doniphan Drive Corridor Plan
Doniphan Drive (SH 20) from Texas/New Mexico State Line to Mesa Street
El Paso County
CSJ: 0001-01-060

Thursday, September 29, 2016
5:00 p.m. to 7:00 p.m.
El Paso Community College Cafeteria
6701 S. Desert Blvd.
El Paso, Texas 79932

**(PLEASE PRINT)**

NAME: Dub SATTERFIELD

ADDRESS: 224 LAUREL SPRINGS CT EL PASO, TX 79932

REPRESENTING:

(Texas Transportation Code, §201.811(a)(5)): check each of the following boxes that apply to you:

- ☐ I am employed by TxDOT
- ☐ I do business with TxDOT
- ☐ I could benefit monetarily from the project or other item about which I am commenting

## COMMENT FORM

This form is provided to receive your comments regarding the Doniphan Drive Corridor Plan. Please use the space below, attaching additional pages if necessary. Your comments can be deposited in the comment box tonight, mailed to the address provided below or emailed to Doniphan.Study@Jacobs.com. All written comments must be postmarked by **Tuesday, October 11, 2016** in order to be included in the Public Meeting Summary. Thank you for your comments.

HOW DID YOU HEAR ABOUT THE MEETING? Signage

COMMENTS: Doniphan will always be an important thru way requiring better drainage, lighting, accessible points, future development, widening to improve making left turns - pedestrian traffic also needs to addressed to provide a safer environment for ~~vehicles~~ pedestrian

forward-thinking is critical as this area continues to expand & grow there

Comments must be received or postmarked on or before **Tuesday, October 11, 2016** to be included in the Public Meeting Summary and sent to:

Texas Department of Transportation
Re: Doniphan Drive Corridor Plan
c/o Gus Sanchez - Project Manager
13301 Gateway Blvd. West
El Paso, TX 79928-5410

Email: Doniphan.Study@Jacobs.com

Phone: (915) 790-4200

Thanks for this opportunity!

Texas Department of Transportation

20 TEXAS | DONIPHAN DRIVE CORRIDOR PLAN

# PUBLIC MEETING

Doniphan Drive Corridor Plan
Doniphan Drive (SH 20) from Texas/New Mexico State Line to Mesa Street
El Paso County
CSJ: 0001-01-060

Thursday, September 29, 2016
5:00 p.m. to 7:00 p.m.
El Paso Community College Cafeteria
6701 S. Desert Blvd.
El Paso, Texas 79932

**(PLEASE PRINT)**

NAME: KEN WESTEEN (UPPER VALLEY PRESS)

ADDRESS: 6907 DONIPHAN

REPRESENTING:

(Texas Transportation Code, §201.811(a)(5)): check each of the following boxes that apply to you:

- ☐ I am employed by TxDOT
- ☐ I do business with TxDOT
- ☒ I could benefit monetarily from the project or other item about which I am commenting

## COMMENT FORM

This form is provided to receive your comments regarding the Doniphan Drive Corridor Plan. Please use the space below, attaching additional pages if necessary. Your comments can be deposited in the comment box tonight, mailed to the address provided below or emailed to Doniphan.Study@Jacobs.com. All written comments must be postmarked by **Tuesday, October 11, 2016** in order to be included in the Public Meeting Summary. Thank you for your comments.

HOW DID YOU HEAR ABOUT THE MEETING? WORD OF MOUTH

COMMENTS: DID BETTER DRAINAGE ON DONIPHAN

Comments must be received or postmarked on or before **Tuesday, October 11, 2016** to be included in the Public Meeting Summary and sent to:

Texas Department of Transportation
Re: Doniphan Drive Corridor Plan
c/o Gus Sanchez - Project Manager
13301 Gateway Blvd. West
El Paso, TX 79928-5410

Email: Doniphan.Study@Jacobs.com

Phone: (915) 790-4200

Texas Department of Transportation

20 TEXAS | DONIPHAN DRIVE CORRIDOR PLAN

# PUBLIC MEETING

Doniphan Drive Corridor Plan
Doniphan Drive (SH 20) from Texas/New Mexico State Line to Mesa Street
El Paso County
CSJ: 0001-01-060

Thursday, September 29, 2016
5:00 p.m. to 7:00 p.m.
El Paso Community College Cafeteria
6701 S. Desert Blvd.
El Paso, Texas 79932

**(PLEASE PRINT)**

NAME: Scott White

ADDRESS: 1307 Madeline El Paso, TX 79902

REPRESENTING: Velo Paso

(Texas Transportation Code, §201.811(a)(5)): check each of the following boxes that apply to you:

- ☐ I am employed by TxDOT
- ☐ I do business with TxDOT
- ☐ I could benefit monetarily from the project or other item about which I am commenting

## COMMENT FORM

This form is provided to receive your comments regarding the Doniphan Drive Corridor Plan. Please use the space below, attaching additional pages if necessary. Your comments can be deposited in the comment box tonight, mailed to the address provided below or emailed to Doniphan.Study@Jacobs.com. All written comments must be postmarked by **Tuesday, October 11, 2016** in order to be included in the Public Meeting Summary. Thank you for your comments.

HOW DID YOU HEAR ABOUT THE MEETING?

COMMENTS: A key aspect of this project should be in refocusing the way Doniphan is seen and used from a rural highway, to a Main Street that connects several communities, drives economic growth, and provides transportation options for all. By encouraging active transportation and local tourism, the road becomes a ~~[illegible]~~ hub for access to destinations, recreation and shopping. Build on the traditional small town Main Street feel by reducing speeds and promoting a pedestrian orientation

Comments must be received or postmarked on or before **Tuesday, October 11, 2016** to be included in the Public Meeting Summary and sent to:

Texas Department of Transportation
Re: Doniphan Drive Corridor Plan
c/o Gus Sanchez - Project Manager
13301 Gateway Blvd. West
El Paso, TX 79928-5410

Email: Doniphan.Study@Jacobs.com

Phone: (915) 790-4200

Texas Department of Transportation

20 TEXAS | DONIPHAN DRIVE CORRIDOR PLAN

# PUBLIC MEETING

Doniphan Drive Corridor Plan
Doniphan Drive (SH 20) from Texas/New Mexico State Line to Mesa Street
El Paso County
CSJ: 0001-01-060

Thursday, September 29, 2016
5:00 p.m. to 7:00 p.m.
El Paso Community College Cafeteria
6701 S. Desert Blvd.
El Paso, Texas 79932

**(PLEASE PRINT)**

NAME: Khalil Zaied

ADDRESS: 300 N. Campbell St., El Paso Tx 79901

REPRESENTING: City of El Paso

(Texas Transportation Code, §201.811(a)(5)): check each of the following boxes that apply to you:

- ☐ I am employed by TxDOT
- ☐ I do business with TxDOT
- ☐ I could benefit monetarily from the project or other item about which I am commenting

## COMMENT FORM

This form is provided to receive your comments regarding the Doniphan Drive Corridor Plan. Please use the space below, attaching additional pages if necessary. Your comments can be deposited in the comment box tonight, mailed to the address provided below or emailed to Doniphan.Study@Jacobs.com. All written comments must be postmarked by **Tuesday, October 11, 2016** in order to be included in the Public Meeting Summary. Thank you for your comments.

HOW DID YOU HEAR ABOUT THE MEETING? _____

COMMENTS:

To add the portion ~~of the work~~ from Mesa to Sunland Park to the scope of work

Comments must be received or postmarked on or before **Tuesday, October 11, 2016** to be included in the Public Meeting Summary and sent to:

Texas Department of Transportation
Re: Doniphan Drive Corridor Plan
c/o Gus Sanchez – Project Manager
13301 Gateway Blvd. West
El Paso, TX 79928-5410

Email: Doniphan.Study@Jacobs.com

Phone: (915) 790-4200

11

Park Street!

U.S. Fish & Wildlife Service

# National Wetlands Inventory

Ecological Services

Enter Classification code [ ] (Example L1UB1Hx)

Optional For geographically specific information* please enter a State code [ ] (Example TX for Texas)

CLICK HERE TO DECODE

Description for code PSS2A

**P** System **PALUSTRINE**: The Palustrine System includes all nontidal wetlands dominated by trees, shrubs, persistent emergents, emergent mosses or lichens and all such wetlands that occur in tidal areas where salinity due to ocean-derived salts is below 0 5 ppt. It also includes wetlands lacking such vegetation, but with all of the following four characteristics: (1) area less than 8 ha (20 acres); (2) active wave-formed or bedrock shoreline features lacking (3) water depth in the deepest part of basin less than 2 5 m (8 2 ft) at low water; and (4) salinity due to ocean-derived salts less than 0 5 ppt.

**SS** Class **SCRUB-SHRUB**: Includes areas dominated by woody vegetation less than 6 m (20 feet) tall The species include true shrubs, young trees (saplings) and trees or shrubs that are small or stunted because of environmental conditions.

**2** Subclass **Needle-Leaved Deciduous**: This subclass consisting of wetlands where trees or shrubs are predominantly deciduous and needle-leaved, is represented by young or stunted trees such as tamarack or bald cypress.

**A** Water Regime **Temporary Flooded**: Surface water is present for brief periods (from a few days to a few weeks) during the growing season but the water table usually lies well below the ground surface for the most of the season.

Other Modifier(s):

Observed TX Plant Specie(s) within the specified Attribute:

| Scientific Name | Common Name | Indicator | Reference Info |
|---|---|---|---|

12

U.S. Fish and Wildlife Service

# National Wetlands Inventory

## 7800 Doniphan Habitat acreage

Approx 3.23

September 8, 2016

- Estuarine and Marine Deepwater
- Estuarine and Marine Wetland
- Freshwater Emergent Wetland
- Freshwater Forested/Shrub Wetland
- Freshwater Pond
- Lake
- Other
- Riverine

This map is for general reference only. The US Fish and Wildlife Service is not responsible for the accuracy or currentness of the base data shown on this map. All wetlands related data should be used in accordance with the layer metadata found on the Wetlands Mapper web site.

National Wetlands Inventory (NWI)
This page was produced by the NWI mapper

12

U.S. Fish and Wildlife Service

# National Wetlands Inventory

7800 Map 1

September 8, 2016

- Estuarine and Marine Deepwater
- Estuarine and Marine Wetland
- Freshwater Emergent Wetland
- Freshwater Forested/Shrub Wetland
- Freshwater Pond
- Lake
- Other
- Riverine

This map is for general reference only. The US Fish and Wildlife Service is not responsible for the accuracy or currentness of the base data shown on this map. All wetlands related data should be used in accordance with the layer metadata found on the Wetlands Mapper web site.

National Wetlands Inventory (NWI)
This page was produced by the NWI mapper

Attachment E

Exhibits/Handouts/Input received via Interactive Stations

## Station 1 – Sign-in Table

## Station 1 – Sign-in Table - Handouts

Texas Department of Transportation

DONIPHAN DRIVE CORRIDOR PLAN

**PUBLIC MEETING #1**

**Doniphan Drive Corridor Plan**
**Doniphan Drive (SH 20) from Texas/New Mexico state line to Mesa Street**

Thursday, September 29, 2016
5:00 p.m. - 7:00 p.m.
El Paso Community College, Cafeteria
6701 S. Desert Blvd., El Paso, TX 79932
El Paso County, Texas,
CSJ: 0001-01-060

**WELCOME!**

- Please sign in
- Explore and interact with the exhibits
- Submit a comment form
- Ask questions

Written comments must be postmarked by Tuesday, October 11, 2016.

**Mail:**
Texas Department of Transportation
Re: Doniphan Drive Corridor Plan
c/o Gus Sanchez - Project Manager
13301 Gateway West
El Paso, Texas 79928-5410

**Email:** Doniphan.Study@jacobs.com

**Phone:** (915) 790-4200

**Thank you for attending today's public meeting.** The Texas Department of Transportation (TxDOT) welcomes you.

**Today's public meeting is about the Doniphan Drive Corridor Plan.** The Corridor Plan will document the community's vision for an 11-mile section of Doniphan Drive as it relates to future transportation and development along the corridor through 2040. One of the results of this process will be the identification of a set of improvements for short-, medium- and long-term implementation.

**The purpose of the meeting** is to share information and gather feedback on traffic conditions, safety, economic growth, needs and possible solutions within the Doniphan Corridor.

***No formal presentation will be given.***

**STATION GUIDE**

| | |
|---|---|
| **Station 1:** Sign-in Table | **Station 6:** Drainage |
| **Station 2:** Background Information | **Station 7:** Challenges & Needs |
| **Station 3:** Traffic Conditions | **Station 8:** Preliminary Evaluation Criteria |
| **Station 4:** Crash Analysis | **Station 9:** Possible Solutions |
| **Station 5:** Economic Growth | **Station 10:** Comments |

TEXAS DEPARTMENT OF TRANSPORTATION

DONIPHAN DRIVE CORRIDOR PLAN

**FACT SHEET**

The TxDOT El Paso District has recently initiated the development of a Corridor Plan for an 11-mile section of Doniphan Drive (State Highway 20) between the Texas/New Mexico state line and Mesa Street in El Paso.

**Primary Objective**
The Corridor Plan that will document the community's vision for Doniphan Drive as it relates to future transportation and development along the corridor through 2040. One of the results of this process will be the identification of a set of improvements for short-, medium-, and long-term implementation. The development of this plan will be accomplished through a process including data collection, public outreach, analysis of current and future transportation needs, and identification of potential improvements.

**Get Involved**
Public engagement is a key element to the success of this Corridor Plan. The development of this plan will be accomplished over the next year through a process including coordination with public, stakeholders, elected/public officials, cities, counties and agencies. As the planning process proceeds, we will request public input at key coordination points throughout the development of the Doniphan Drive Corridor Plan.

**Contact**
Texas Department of Transportation
Re: Doniphan Drive Corridor Plan
c/o Gus Sanchez – Project Manager
13301 Gateway West
El Paso, Texas 79928-5410

Phone: (915) 790-4200
Email: Doniphan.Study@jacobs.com

DONIPHAN DRIVE CORRIDOR PLAN

Project Web Page: www.txdot.gov, keyword "Doniphan Drive"

Texas Department of Transportation

DONIPHAN DRIVE CORRIDOR PLAN

**REUNIÓN PÚBLICA #1**

**Plan del Corredor Doniphan Drive**
**Doniphan Drive (SH 20) desde la línea estatal de Texas/Nuevo México hasta la calle Mesa**

Jueves, 29 de Septiembre de 2016
5:00 p.m. - 7:00 p.m.
Cafetería de El Paso Community College,
6701 S. Desert Blvd., EL Paso, TX 79932
Condado de El Paso, Texas,
CSJ: 0001-01-060

**¡BIENVENIDOS!**

- Regístrese
- Revise los materiales y visite cada estación
- Llene un formulario para comentarios
- Haga preguntas

Los comentarios por escrito deben tener sello postal a más tardar el martes, 11 de Octubre de 2016.

**Correo postal:**
Texas Department of Transportation
Asunto: Doniphan Drive Corridor Plan
c/o Gus Sanchez - Project Manager
13301 Gateway West
El Paso, Texas 79928-5410

**Correo electrónico:**
Doniphan.Study@jacobs.com

**Teléfono:** (915) 790-4200

**Gracias por asistir a la junta pública del día de hoy.** El Departamento de Transporte de Texas (TxDOT, por sus siglas en inglés) le da la bienvenida.

**La junta pública de hoy se trata del proyecto de Plan del Corredor de Doniphan Drive** El plan documentará la visión de la comunidad para esta sección de 11 millas de Doniphan Drive en lo que se refiere al transporte y desarrollo a lo largo del corredor hasta el 2040. Uno de los resultados del plan será la identificación de un conjunto de mejoras a implementar a corto, medio y largo plazo.

**El propósito de esta reunión** es compartir información y reunir opiniones sobre las condiciones de tráfico, seguridad vial, crecimiento económico, necesidades y posibles soluciones para el corredor de Doniphan Drive.

***No habrá presentación formal.***

**GUÍA DE ESTACIONES**

| | |
|---|---|
| **Estación 1:** Mesa de Registro | **Estación 6:** Drenaje |
| **Estación 2:** Antecedentes | **Estación 7:** Retos & Necesidades |
| **Estación 3:** Condiciones de Tráfico | **Estación 8:** Criterio de Evaluación Preliminar |
| **Estación 4:** Análisis de Choques | **Estación 9:** Posibles Soluciones |
| **Estación 5:** Desarrollo Económico | **Estación 10:** Comentarios |

TEXAS DEPARTMENT OF TRANSPORTATION

PLAN DEL CORREDOR DE DONIPHAN DRIVE

**HOJA DE DATOS**

La oficina de TxDOT, Distrito de El Paso a iniciado recientemente el desarrollo de un plan de corredor para la sección de 11 millas de Doniphan Drive (Carretera Estatal 20) entre la línea estatal de Texas/Nuevo México y la calle Mesa en El Paso.

**Objetivo Principal**
Crear un plan de corredor que documente la visión de la comunidad para Doniphan Drive en lo referente al transporte futuro y el desarrollo a lo largo del corredor hasta el 2040. Uno de los resultados de este proceso será la identificación de un grupo de mejoras a implementarse en el corto, medio y largo plazo. El desarrollo de este plan se llevará a cabo a través de un proceso que incluye la recopilación de datos, participación del público, análisis de las necesidades de transporte hoy en día y en el futuro, así como la identificación de posibles mejoras.

**PARTICIPE**
La participación del público es un elemento clave del éxito de este plan de corredor. El desarrollo de este plan se llevará a cabo durante el siguiente año a través de un proceso que incluirá la coordinación con el público, partes involucradas, servidores públicos, gobiernos locales y de condado y otras agencias públicas. Mientras el proceso de planeación avance, solicitaremos opiniones públicas en ciertos momentos claves a lo largo del desarrollo del plan de corredor de Doniphan Drive.

**Contacto**
Texas Department of Transportation
Re: Doniphan Drive Corridor Plan
c/o Gus Sanchez – Project Manager
13301 Gateway West
El Paso, Texas 79928-5410

Teléfono: (915) 790-4200
Correo Electrónico:
Doniphan.Study@jacobs.com

DONIPHAN DRIVE CORRIDOR PLAN

Página Web del Proyecto: www.txdot.gov, palabra clave "Doniphan Drive"

## Station 2 – Background Information

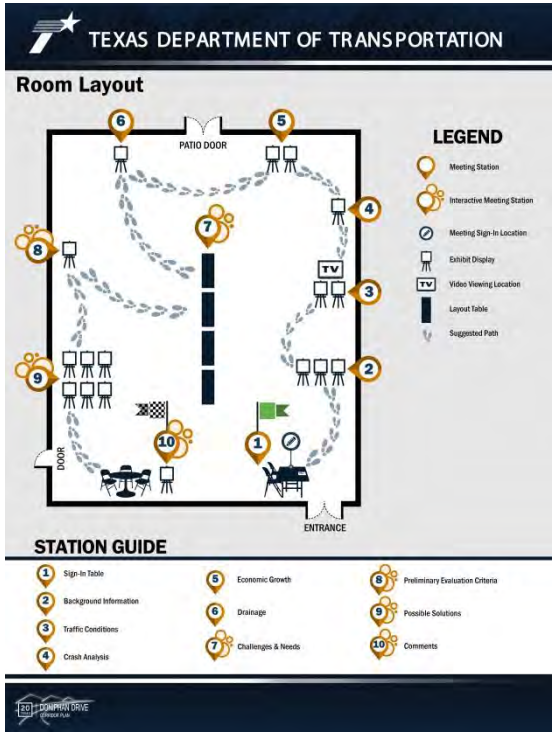


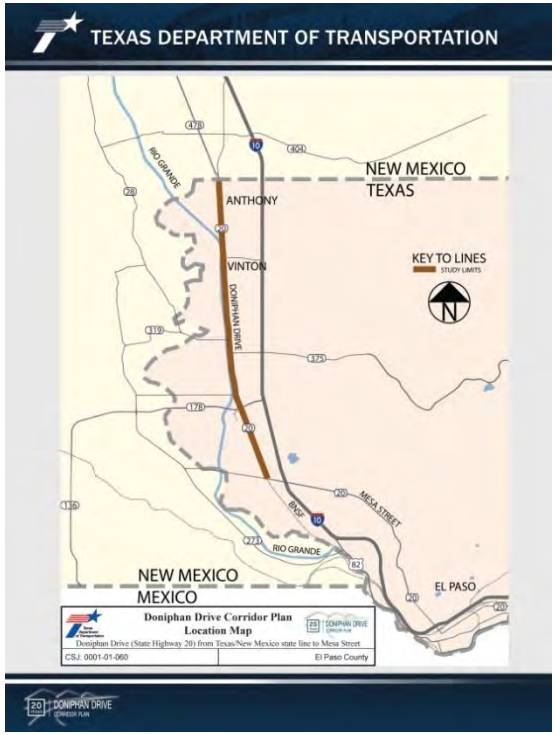


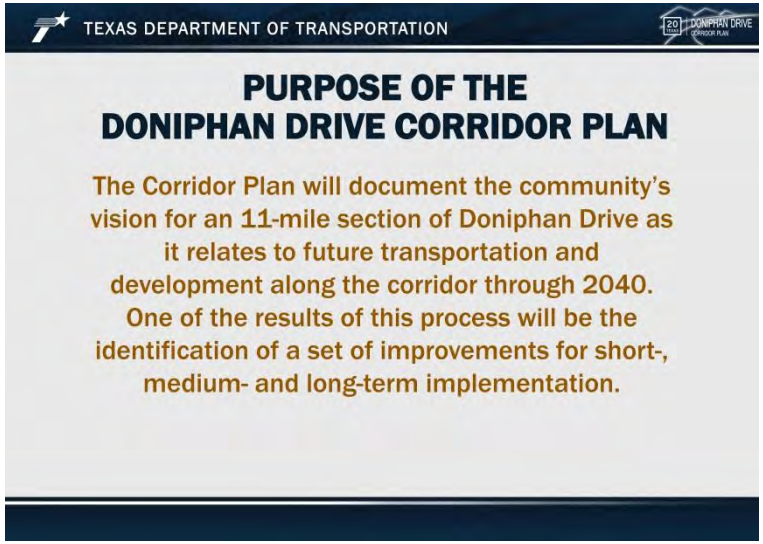


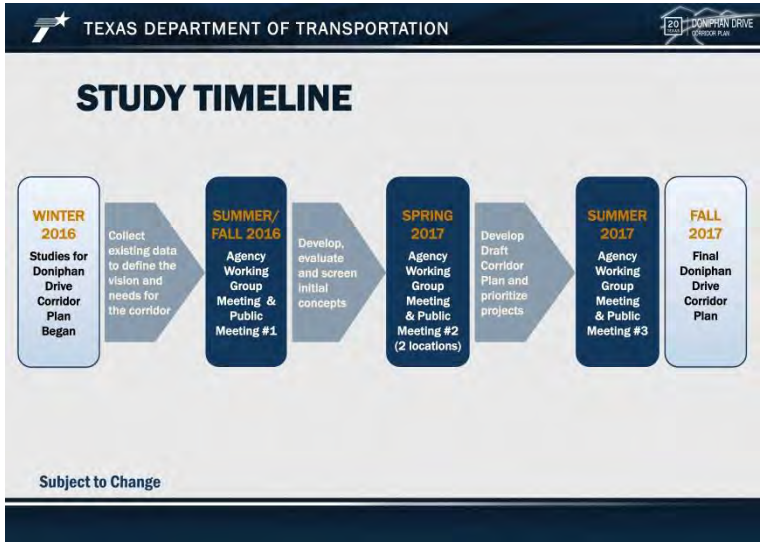

## Station 3 – Traffic Conditions

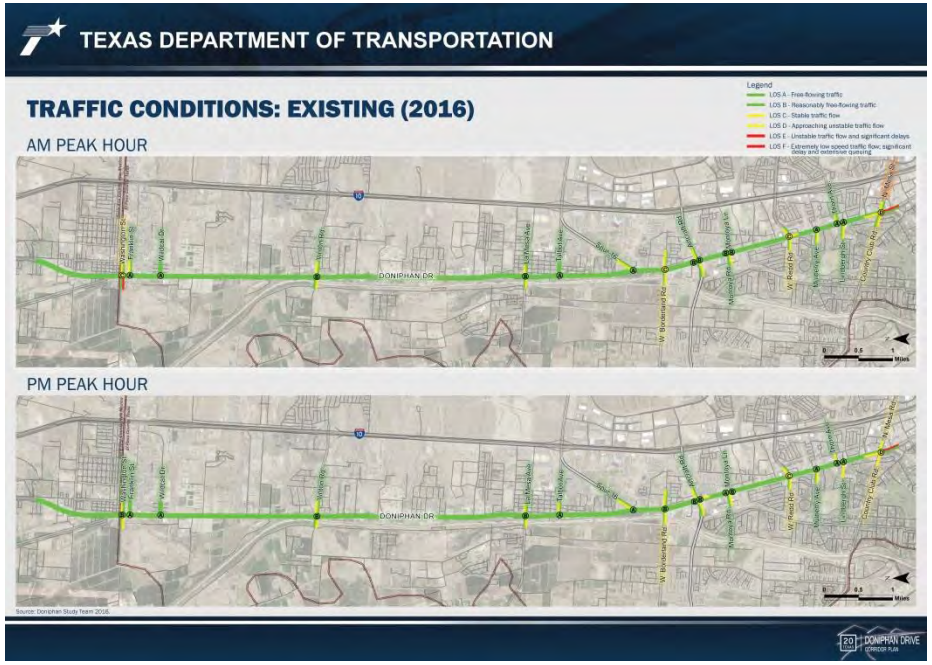


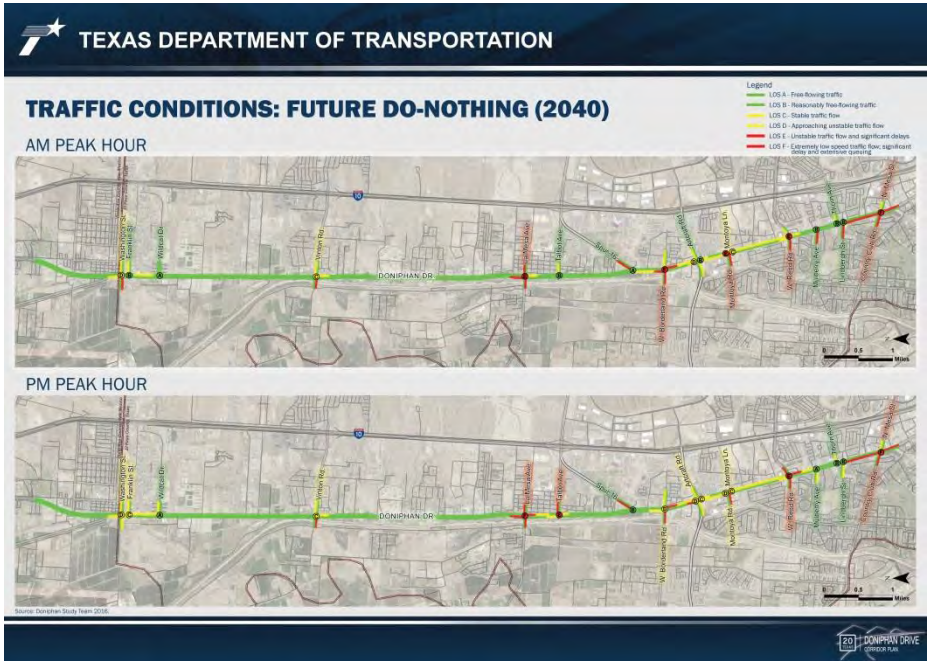


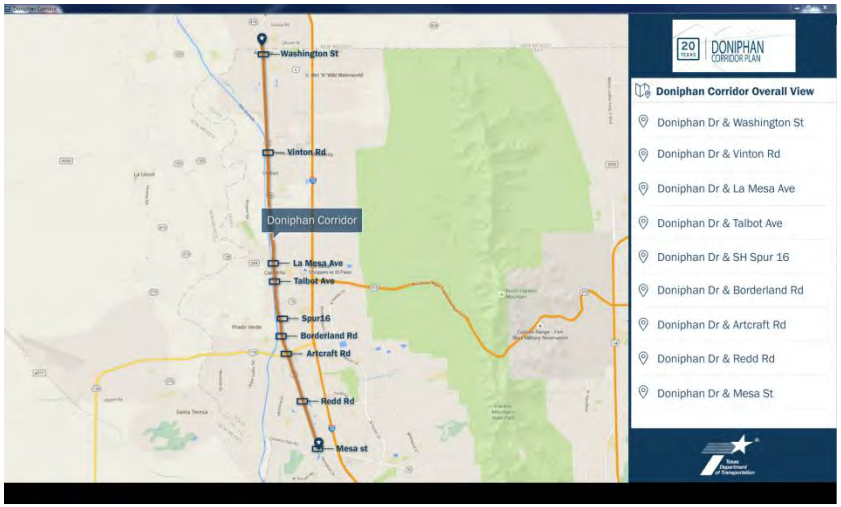

## Station 4 – Crash Analysis

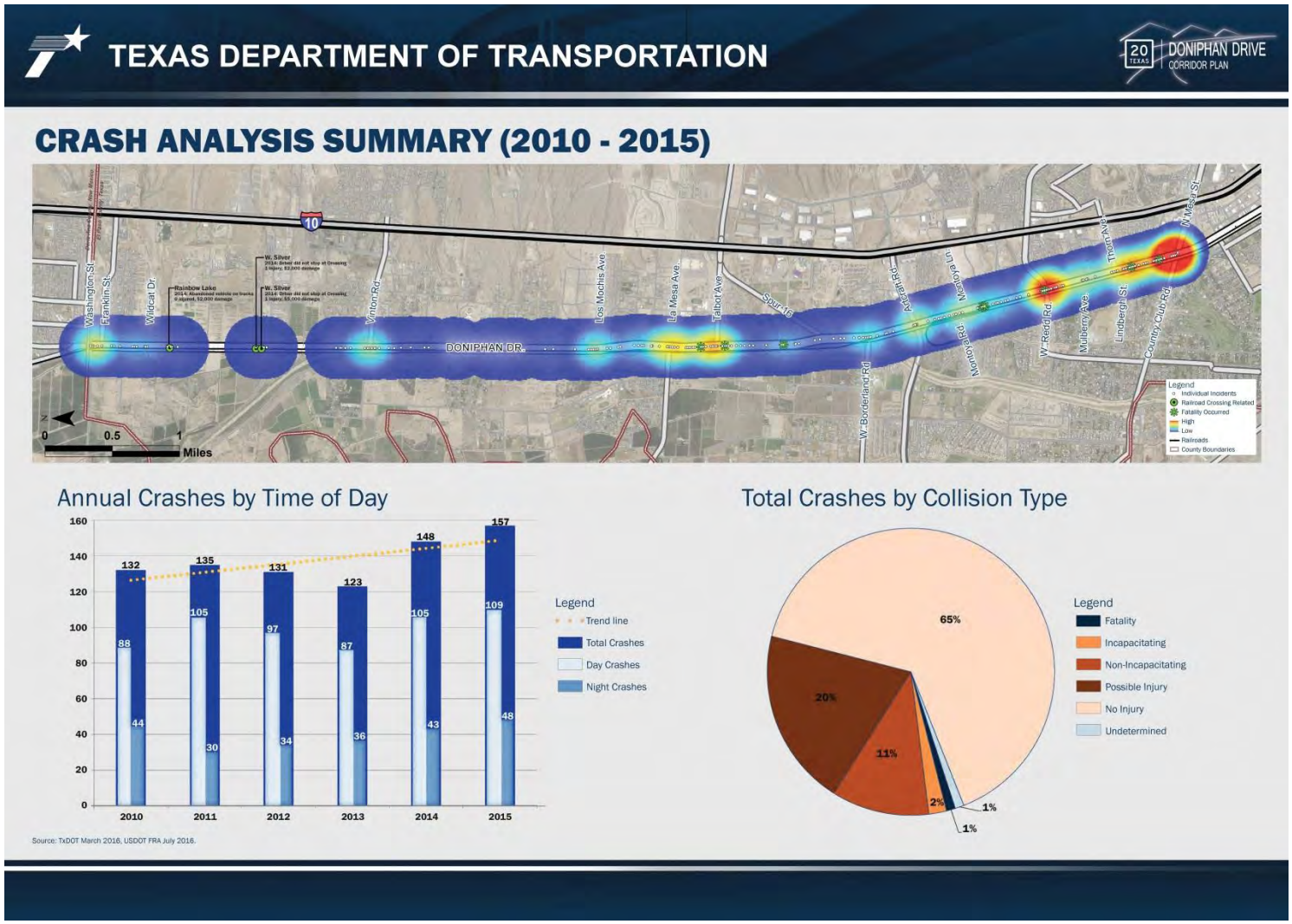

## Station 5 – Economic Analysis

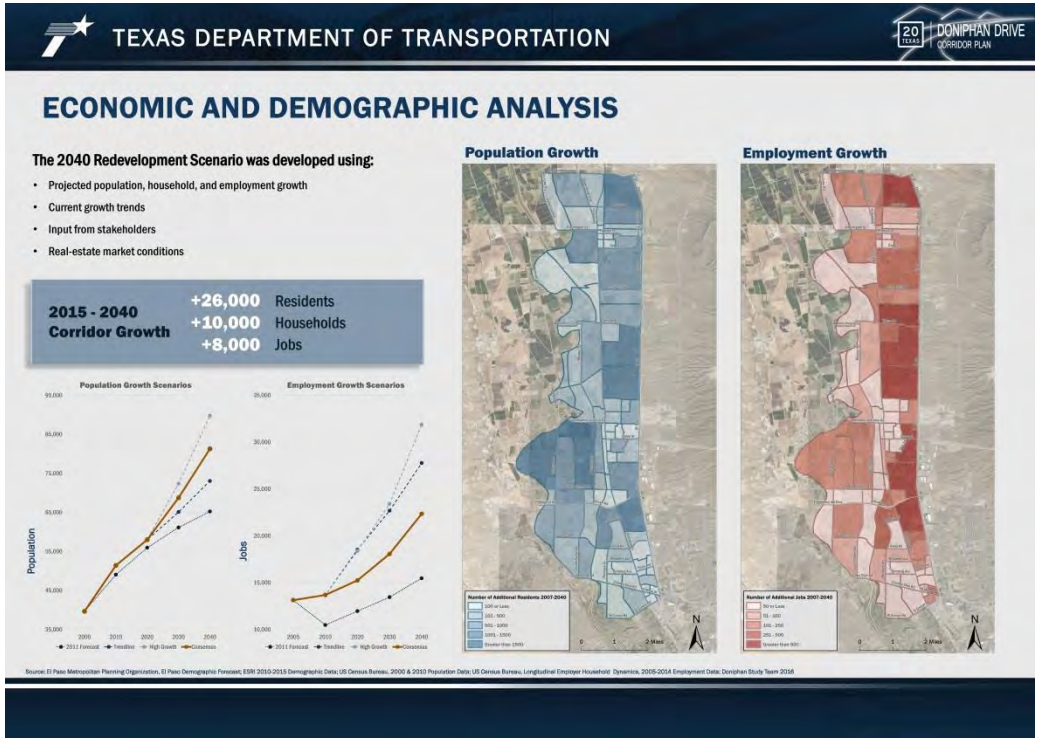


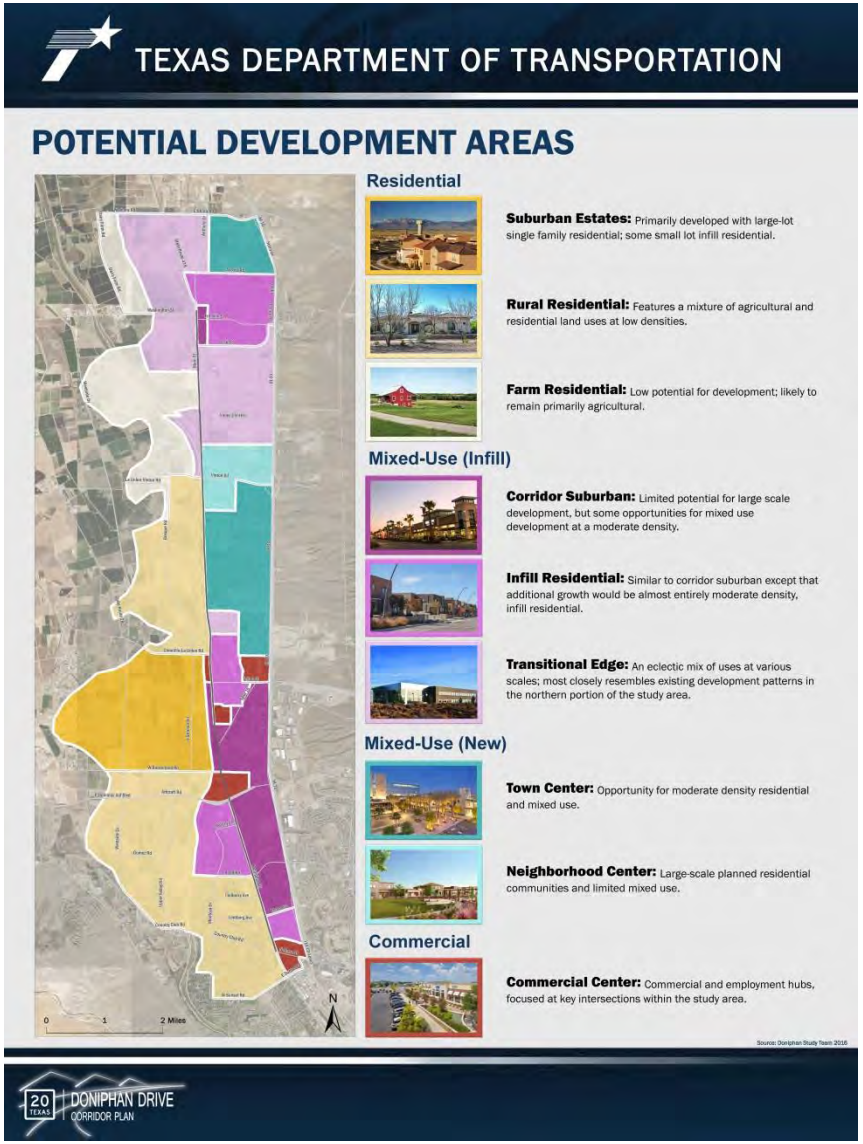

## Station 6 – Drainage

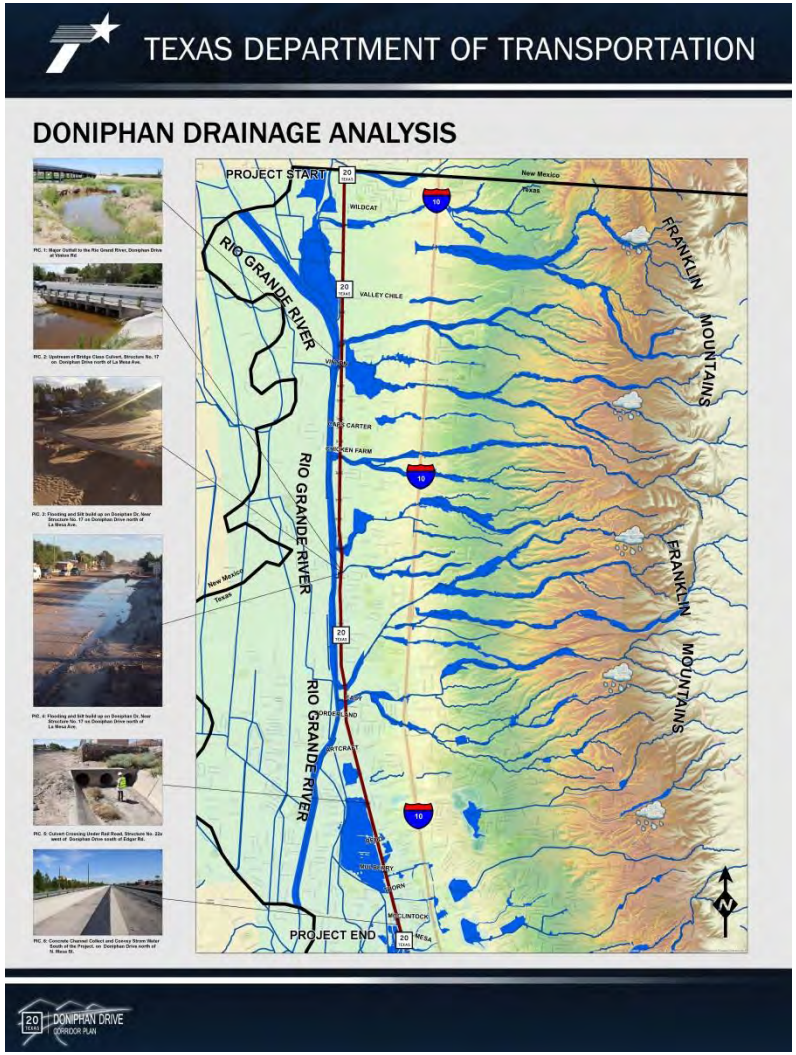

Station 7 – Challenges & Needs

Meeting participants were asked to use sticky notes to describe the problems they have encountered in the Doniphan Corridor. The tables below document the responses received. The most frequently noted challenges included: the lack of bicycle/pedestrian facilities, flooding and drainage issues, traffic operations such as accommodating left-turning traffic and intersection operations, limited visibility and lack of lighting, concerns about railroad crossings and concerns related to development. All input received will be considered as the planning process for the Doniphan Drive Corridor Plan continues.

| Area 1: Mesa Street to North of Redd Road (El Paso) |
|---|
| 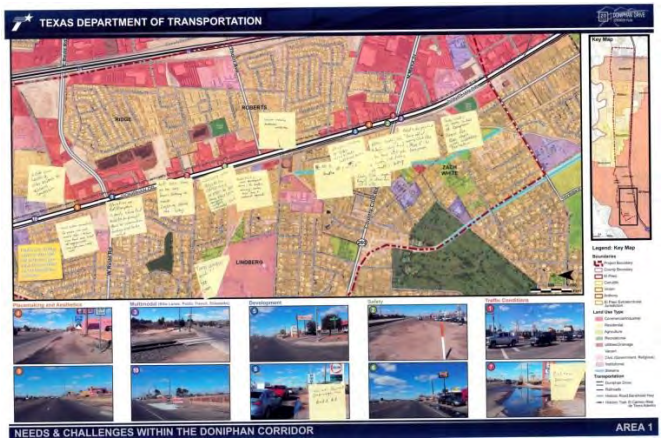  |
| **Input provided on sticky notes** |
| Left turn lanes at intersections to address congestion. |
| Need better connectivity for people who want and/or bike to/from river trail and in/out of neighborhoods (not just where roads are). |
| Elevation on Redd/Doniphan is quite elevated; needs to be brought down at intersection, feeder roads need to be raised. |
| Left turn lane all the way from Anthony to Mesa. Lighting along the way. |
| Turn arrow onto Mulberry from Doniphan (north). |
| Closing some rail crossings in order to bring down noise level (Mulberry, Lindberg, West Alley, etc.). |
| Road diet in more developed areas for traffic calming, center turn lanes reduces speed. |
| Consider installing pedestrian walkways. (Doniphan and Lindberg) |
| Add bike areas/lanes. |
| Design roadway to better accommodate left hand turn lanes (Photos 1 – 15) (south of Artcraft). |
| Please address drainage in culvert near Country Club and Doniphan; pumping it after rain is silly. |
| After Country Club redesign, very hard to turn left onto Country Club due to traffic back up. |
| Need designated right turn off of Country Club; like the Mesa east and west on Doniphan. |
| Sidewalks on both sides of Doniphan. Recess for bus stops with weather protection. |
| A lot better drainage on Redd Rd. |
| Better drainage. (Doniphan and Mulberry) |

| Area 2: Coates Drive to Jay Evans Road (El Paso) |
|---|
| 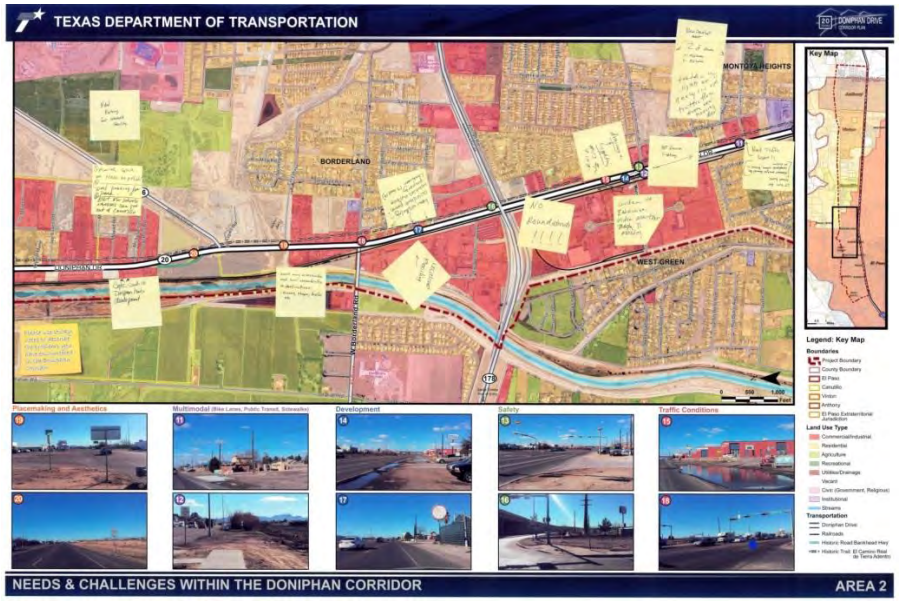  |
| **Input provided on sticky notes** |
| New parking for Westside facility. (Near Canutillo High School) |
| Finish Spur (16). No place to pull over. Need parking for park. Exit for schools and buses so can get out of Canutillo. |
| Septic south of Doniphan hurts development. |
| Need more crosswalks and local connectivity to destinations, schools, shops, trails, etc. |
| Localized flooding (west of Doniphan between Borderland and Artcraft). |
| Low visibility, accident prone, vehicles exiting property (between 17 and 19) (between Borderland and Artcraft). |
| No roundabouts! |
| Drainage and lighting (Photos 12, 13 and 14) (around Montoya) |
| Widen to east of river. Wider over train tracks to Montoya. |
| Not enough lighting (Coates to Montoya). |
| Traffic lights or analysis of traffic flow from new housing development (Photos 11, 12 13) (east of Doniphan and between Coates and Montoya) |
| New development – 2 of them. One of them is 220 homes and the other is 80 homes. (east of Doniphan and between Coates and Montoya) |
| Need traffic light. Left turn for school buses (warrants analysis, should be completed when school is in session) (Coates and Doniphan) |

| Area 3: Jay Evans Road to Roosevelt Street (Canutillo) |
|---|
| 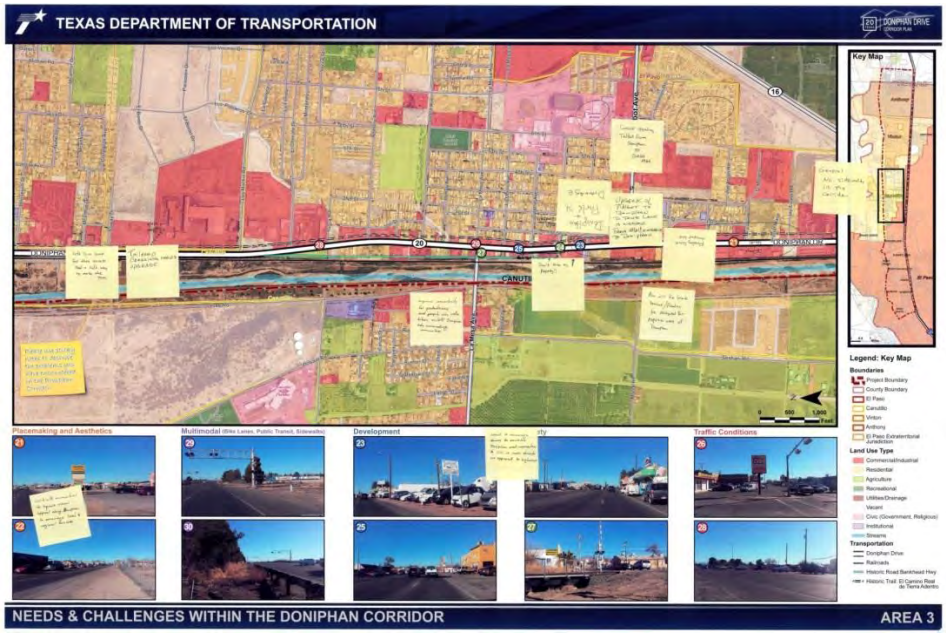  |
| **Input provided on sticky notes** |
| Work with communities to improve visual appeal along Doniphan to encourage local and regional tourism. |
| Left turn lanes for these streets. Need a safe way to make the turn. (around Nuway Drive and McCarthur Drive) |
| Railroad crossing needs upgrade (between Nuway Drive and Los Mochis Road) |
| Improve connectivity for pedestrians and people who ride bikes on/off Doniphan into surrounding communities. |
| Need to encourage towns to envision Doniphan and connectors to I-10 as main streets as opposed to highways. |
| Don't take my property! (west side of Doniphan near Central Avenue) |
| Doniphan and Park Street drainage. |
| Consider upgrading Talbot from Doniphan to Outlet Mall. |
| Upgrade of Talbot to Doniphan to four lanes is needed (from Mall entrance to Doniphan) |
| Flooding issues throughout here (Talbot Avenue to Jay Evans Road) |
| How will Rio Grande drainage/flooding be mitigated for properties west of Doniphan? |
| General: no sidewalks in the corridor. |

| Area 4: McKnight Street to Valley Chili Road (Vinton) |
|---|
| |
| **Input provided on sticky notes** |
| Need lighting from Valley Chili Road to Anthony, TX. |
| Need railroad crossing arms at W. Silver Inc. entrance. |
| Need turn lane for trucks entering W. Silver Inc. |
| Major upgrade of railroad crossing needed. Rough surface damages vehicles, traffic slows down to cross. (north of Vinton Road) |
| Upgrade at-grade crossing. Rough of vehicles. Safety concern. (north of Vinton Road) |
| Traffic calming and active transportation infrastructure in suburban areas. |
| Challenge: more uniform development standards. |
| Delineated wetland. Leave it alone. (west side of Doniphan; across from Bill Childress Elementary School) |
| Widen/improve shoulder for use by bikes, or build a bike lane along the entire project. |

| Area 5: La Tuna Federal Correctional Facility to Texas/New Mexico State Line (Anthony) |
|---|

| Input provided on sticky notes |
|---|
| Reduce speeds for traffic safety and add bicycle and pedestrian facilities. |
| Anthony needs to connect to the Riverside Multi-use Trail |
| Challenge: more uniform development standards. |
| Landscaping, shrubs, trees, etc. Valley Chili Road to Anthony, TX. |

## Station 8 - Preliminary Evaluation Criteria -Interactive Exhibit

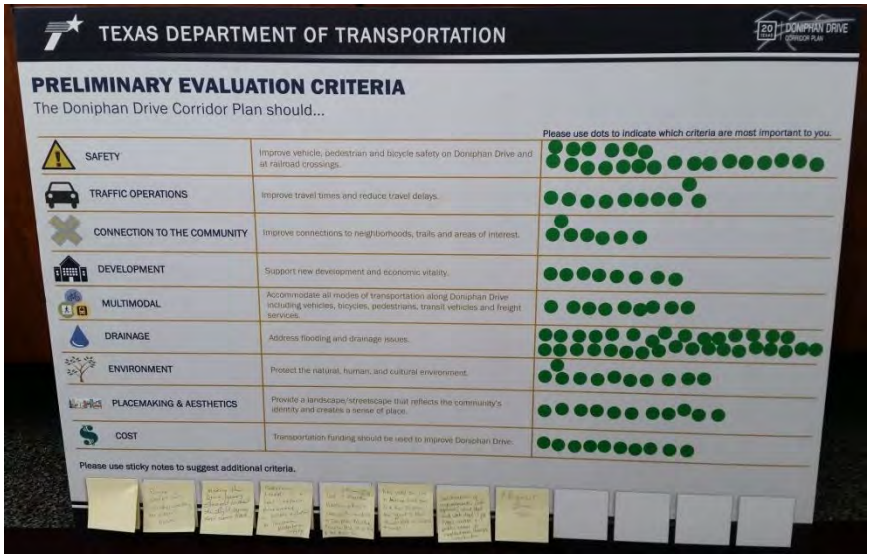


Participants were presented with preliminary evaluation criteria that would be used to compare and evaluate alternatives as the planning process continues. These criteria were developed based on the needs and challenges identified in the Doniphan Corridor to date. Participants were provided 3 green dots and asked to use the dots to indicate which criteria are most important to them.

- Safety: Improve vehicle, pedestrian and bicycle safety on Doniphan Drive and at railroad crossings.
- Traffic Operations: Improve travel times and reduce travel delays.
- Connection to the Community: Improve connections to neighborhoods, trails and areas of interest.
- Development: Support new development and economic vitality.
- Multimodal: Accommodate all modes of transportation along Doniphan Drive including vehicles, bicycles, pedestrians, transit vehicles and freight services.
- Drainage: Address flooding and drainage issues.
- Environment: Protect the natural, human and cultural environment.
- Placemaking and Aesthetics: Provide a landscape/streetscape that reflects the community's identity and creates a sense of place.
- Cost: Transportation funding should be used to improve Doniphan Drive.

Based on this input received at this public meeting, drainage (33 dots), followed by safety (22 dots), appear to be the most important evaluation criteria to participants; the prioritization of the remaining criteria was fairly equal (ranged between 7 and 11 dots).

This interactive exhibit also offered participants the opportunity to suggest additional evaluation criteria via sticky notes. The following are the suggestions received:

- Provide shelter for children waiting for school buses
- Making the drive lanes straight without the slight curves and curve back
- Pedestrian traffic is a real concern. Recommend a viable solution to increase pedestrian safety
- (AM along study corridor) Look at intersection pedestrian and bicycle crossings for connectivity to Doniphan retail hub, Franklin Mountain State Park and the River Trail
- A designated bus lane to decrease travel times to and from Downtown Bus Terminal to new transit/retail hub on Doniphan and Sunset
- Coordination of improvements with agencies (street dept. and state dept.) for traffic control and public access to neighborhoods through construction
- Railroad quiet zone

All input received will be considered as the planning process for the Doniphan Drive Corridor Plan continues.

## Station 9 – Possible Solutions - Interactive Exhibit

Participants were presented with a series of possible solutions that could be used to address the needs and challenges in the corridor. Each exhibit presented possible solutions by topic, which correlated to the Needs and Challenges and Preliminary Evaluation Criteria shown at Station 7 and Station 8. And, each board included 4 to 5 subtopic columns with images representing different types of possible solutions. The participants were provided 25 blue dots (one dot for each of the 25 subtopic columns) and asked to use the dots to indicate which, of the three images presented per column, they would like to see in the Doniphan Corridor. The following topics and subtopics were presented:

- Placemaking and Aesthetics - subtopics included: Lighting, Wayfinding Signage, Community Signage, Site Furniture and Vegetation
- Multimodal - subtopics included: Sidewalks, Bus Shelter, Bike Lanes, and Type of Transit Service
- Connection to the Community - subtopics included: Trail Connections, Parking Types for Businesses, Neighborhood Connectivity, and Driveways
- Development - subtopics included: Architectural Character, Places of Activity, Development Density, and Small Space Opportunities
- Safety - subtopics included: Railroad Crossing Upgrades, Pedestrian Upgrades along Rail, Pedestrian/Bike Crossing, and Lighting
- Traffic Operations - subtopics included: Medians, Intersections, Traffic Signals, and Signage

Participants were also provided an opportunity to provide suggestions under each subtopic using sticky notes. All input received will be considered as the planning process for the Doniphan Drive Corridor Plan continues.

| Possible Solutions - Placemaking and Aesthetics |
|---|
| |
| **Input provided via blue dots and sticky notes** |
| **Lighting (Traditional; Pathway lighting; Contemporary):**<br>• The "Traditional" solution for lighting received the greatest number of dots; however, preferences for "Pathway lighting" and "Contemporary" lighting solutions were not significantly less than traditional lighting.<br>• Suggestion: Valley Chile north to Anthony, TX |
| **Wayfinding Signage (Larger, general destination signage; Smaller, specific destination signage; Signage that lights up at night):**<br>• Participants preferred wayfinding signage that "Lights up at night" the most.<br>• Suggestion: Please make sure wayfinding is relevant to <u>all</u> road users, including those who walk/bike |
| **Community Signage (Smaller community signage, Large community signage, Community signage that lights up at night):**<br>• Participants preferred community signage that "Lights up at night" the most. |
| **Site Furniture (Traditional; Modern; Ornamental):**<br>• Participants preferred "Ornamental" site furniture the most.<br>• Suggestion: Southwestern traditional |
| **Vegetation (Minimal vegetation with mostly stone; Small vegetation and rocks; Ornamental trees and shrubs):**<br>• Participants preferred "Ornamental trees and shrubs" vegetation the most, followed by "Small vegetation and rocks"<br>• Suggestion: Low planting in medians, trees along sidewalks to provide shade for pedestrians |

| Possible Solutions - Multimodal |
|---|
| |
| **Input provided via blue dots and sticky notes** |
| **Sidewalks (Next to Road; Set back from road; Multi-use path):**<br>• Of the three options, the "Set back from the road" sidewalk solution received the most dots; however, preferences for the other possible solutions were comparable.<br>• Suggestion: Set back sidewalks in more developed areas with multi-use trails connecting to destinations on off street routes. |
| **Bus Shelters (Bench; Shelter; Enhanced shelter):**<br>• Participants preferred the "Enhanced shelter" solution the most.<br>• Suggestion: Shelters that provide shade and shelter from rain and snow, wind, etc. Bus shelters that dignify people.<br>• Suggestion: Sun thermal shelters that provide warmth during cold season, water misters during summer months.<br>• Suggestion: SHADE!<br>• Suggestion: Consider creative shelters that provide ideas on physical activity benefits of stretching and exercise |
| **Bike Lanes (Share lane; Designated bike lanes; Barrier-separated):**<br>• Participants preferred the "Barrier-separated" solution the most.<br>• Suggestion: Protected bike lanes make cyclists and pedestrians safer. Barriers can include planters.<br>• Suggestion: Cycle track<br>• Suggestion: Shared use wide path for hike, run and biking that provides connections to River to Mountain Trail and West Side Terminal |
| **Types of Transit Service (Demand-responsive transit; Fixed route (standard bus); Rail transit):**<br>• Participants preferred the "Fixed route (standard bus)" solution to most; however, there was also significant interest in the "Rail transit" solution.<br>• Suggestion: Fix bus routes for local routes for small areas and easy use<br>• Suggestion: YES to all |

| Possible Solutions - Connection to the Community |
|---|
| |
| **Input provided via blue dots and sticky notes** |
| **Trail Connections (Directions to get to the trail; Entrance signage to trail; Trail-head with map):**<br>• Participants equally preferred trail connections with "Directions to get to the trail" and "Trail-head with map" |
| **Parking Types for Businesses (Parallel parking; Angled parking; Parking lots):**<br>• Participants had a slight preference for "Parking lots;" however, "Parallel parking" and "Angled parking" solutions were also considered good options.<br>• Suggestion: Creative placement of parking that encourages passive enjoyment and physical activity. Move parking behind store front and allow for door drop off points.<br>• Suggestion: Move parking to back and widen sidewalks to allow for shade trees and pedestrian amenities; creates a more welcoming façade. |
| **Neighborhood Connectivity (Street closure; Pedestrian/bike connections; Street connections/extensions):**<br>• Participates had a slight preference for "Street connections/extensions," but also preferred "Pedestrian/bike connections" |
| **Driveways (No access management; Driveway definition; Driveway consolidation/closure):**<br>• Participants had a preference for "Driveway definition" |

| Possible Solutions - Development |
|---|
| |
| **Input provided via blue dots and sticky notes** |
| **Architectural Character (Southwestern; Modern; Traditional):**<br>• Participants preferred "Southwestern" architectural character<br>• Suggestion: Style that evokes a traditional Main Street, with style ques taken by decision of each community |
| **Places of Activity (Functional; Active spaces; Passive spaces):**<br>• Participants preferred "Passive" places of activity followed by "Functional" places of activity<br>• Suggestion: Passive green spaces with connectivity for running/walking path and bike parking, retail spaces. |
| **Development Density (Low density; Medium density, High density):**<br>• Participants did not express a significant preference for development density; although, "Medium density" received the most dots<br>• Suggestion: Medium density, mixed-use, multi-story (3-5) buildings with pedestrian amenities (park cares in back) |
| **Small Space Opportunities (Open and paved; Seating area with vegetation; Stormwater oriented):**<br>• Participants preferred that small spaces be "Stormwater oriented"<br>• Suggestion: Open space with a permeable surface |

| Possible Solutions - Safety |
|---|
| |
| **Input provided via blue dots and sticky notes** |
| **Railroad Crossing Upgrades (Signage; Arms and lights for cars; Arms and lights for cars and people):**<br>• Participants generally preferred railroad crossing upgrades to include "Arms and lights for cars;" although the other two possible solutions received interest as well.<br>• Suggestion: Railroad crossing arms at W. Silver entrance |
| **Pedestrians Upgrades along Rail (Rail-barrier; Safe paved crossing over tracks; Separation from rail with vegetation):**<br>• Participants preferred pedestrian upgrades along the rail to include "Safe paved crossing over tracks," followed by "Separation from rail with vegetation"<br>• Suggestion: Safe separated paths with shady vegetation and paved pathways<br>• Suggestion: Pedestrian/bicycle access over rail lines; bridges/crossings |
| **Pedestrian/Bike Crossing (Patterned pavement; Curb extensions; Mid-block crossing):**<br>• Participants preferred pedestrian/bike crossings that include "Patterned pavement," followed by "Curb Extensions"<br>• Suggestion: Protected intersections for bikes, which provide added safety for pedestrians |
| **Lighting (Continuous; Intersections only; Pedestrian path):**<br>• Participants preferred "Continuous" lighting in the corridor<br>• Suggestion: Lighting from Valley Chile Road north to Anthony<br>• Suggestion: Ped paths only if consistent is size along road without blockage<br>• Suggestion: Lighting to guide people to amenities and trails for safety and wayfinding<br>• Suggestion: Wider shared use path with connectivity to major trail plans<br>• Suggestion: Designated cycle track along corridor study area |

| Possible Solutions - Traffic Operations |
|---|
| |
| **Input provided via blue dots and sticky notes** |
| **Medians (Flush; Raised; Bioswale/depressed):**<br>• Participants preferred "Flush" medians<br>• Suggestion: Bioswale for drainage concerns and aesthetics |
| **Intersections (Standard; Roundabout; Innovative intersection):**<br>• Participants equally preferred "Standard" and "Roundabout" intersections<br>• Suggestion: Teach people how to use roundabouts, not like they do now – wrong way<br>• Suggestion: Include intersection light timing for pedestrian and elderly |
| **Traffic Signals (Standard; Decorative; Enhanced):**<br>• Participants preferred "Enhanced" traffic signals |
| **Signage (Minimal; Standard; Significant):**<br>• Participants had a slight preference for "Significant" signage, followed by "Standard" signage |

## Station 10 - Comments

TEXAS DEPARTMENT OF TRANSPORTATION

# HOW TO SUBMIT COMMENTS

**1) Today at the Open House:**
Fill out a comment form and drop it in the comment box

**2) Mail:**
Texas Department of Transportation
Re: Doniphan Drive Corridor Plan
c/o Gus Sanchez - Project Manager
13301 Gateway Boulevard West
El Paso, Texas 79928-5410

**3) Email:**
Doniphan.Study@jacobs.com

**4) Online:**
Please visit www.txdot.gov, keyword "Doniphan Drive" or scan this code with your smart phone or tablet.

*All comments must be postmarked by **October 11, 2016** to be part of the official record of the Public Meeting.*

Texas Department of Transportation

**PUBLIC MEETING**
Doniphan Drive Corridor Plan
Doniphan Drive (SH 20) from Texas/New Mexico State Line to Mesa Street
El Paso County
CSJ: 0001-01-060

Thursday, September 29, 2016
5:00 p.m. to 7:00 p.m.
El Paso Community College Cafeteria
6701 S. Desert Blvd.
El Paso, Texas 79932

**(PLEASE PRINT)**

NAME: _____

ADDRESS: _____

REPRESENTING: _____

(Texas Transportation Code, §201.811(a)(5)): check each of the following boxes that apply to you:
❑ I am employed by TxDOT
❑ I do business with TxDOT
❑ I could benefit monetarily from the project or other item about which I am commenting

**COMMENT FORM**

This form is provided to receive your comments regarding the Doniphan Drive Corridor Plan. Please use the space below, attaching additional pages if necessary. Your comments can be deposited in the comment box tonight, mailed to the address provided below or emailed to Doniphan.Study@jacobs.com. All written comments must be postmarked by **Tuesday, October 11, 2016** in order to be included in the Public Meeting Summary. Thank you for your comments.

HOW DID YOU HEAR ABOUT THE MEETING? _____

COMMENTS: _____

Comments must be received or postmarked on or before **Tuesday, October 11, 2016** to be included in the Public Meeting Summary and sent to:

Texas Department of Transportation
Re: Doniphan Drive Corridor Plan
c/o Gus Sanchez - Project Manager
13301 Gateway Blvd. West
El Paso, TX 79928-5410

Email: Doniphan.Study@jacobs.com

Phone: (915) 790-4200

Fold Here

Fold Here

Place Stamp Here

**Texas Department of Transportation**
**Re: Doniphan Drive Corridor Plan**
**c/o Gus Sanchez - Project Manager**
**13301 Gateway Blvd. West**
**El Paso, TX 79928-5410**

Texas Department of Transportation

**REUNIÓN PÚBLICA**
Plan del Corredor de Doniphan Drive
Doniphan Drive (SH 20) desde la línea estatal de Texas/Nuevo México
hasta la calle Mesa
Condado de El Paso
CSJ: 0001-01-060

Jueves, 29 de Septiembre de 2016
5:00 p.m. – 7:00 p.m.
Cafetería del El Paso Community College
6701 S. Desert Blvd.
El Paso, Texas 79932

**(FAVOR DE USAR LETRA DE MOLDE)**

NOMBRE: _____

DIRECCIÓN: _____

REPRESENTANDO: _____

(Código de Transporte de Texas, §201.811(a)(5)): marque cada casilla(s) que se aplique a usted:
❑ Trabajo para TxDOT
❑ Hago negocios con TxDOT
❑ Yo me beneficiaría monetariamente a causa de éste proyecto u otro(s) asuntos sobre los que estoy comentando

**FORMULARIO PARA COMENTARIOS**

Este formulario ha sido proporcionado para recibir sus comentarios con respecto al Plan del Corredor Doniphan Drive. Por favor utilice el espacio proporcionado abajo o incluya páginas adicionales en caso necesario. Sus comentarios pueden ser depositados el día de hoy en la "Caja de Comentarios", ser enviados por correo postal a la dirección incluida abajo ó ser enviados por correo electrónico a Doniphan.Study@jacobs.com. Comentarios por escrito deben estar fechados por las oficinas de correo postal a más tardar el **Martes, 11 de Octubre de 2016**. Gracias por sus comentarios.

¿CÓMO SE ENTERÓ DE LA REUNIÓN?: _____

COMENTARIOS: _____

Los comentarios deben ser recibidos ó fechados por las oficinas de correo postal a más tardar el **Martes, 11 de Octubre de 2016** para ser incluidos en el Resumen de la Junta Pública y ser enviados a:

Texas Department of Transportation
Re: Doniphan Drive Corridor Plan
c/o Gus Sanchez- Director de Proyecto
13301 Gateway Blvd. West
El Paso, TX 79928-5410

Correo electrónico: Doniphan.Study@jacobs.com

Teléfono: (915) 790-4200

Doble Aquí

Doble Aquí

Coloque Estampilla Aquí

**Texas Department of Transportation**
**Re: Doniphan Drive Corridor Plan**
**c/o Gus Sanchez - Director de Proyecto**
**13301 Gateway Blvd. West**
**El Paso, TX 79928-541**

Attachment F

Photos

## Public Meeting #1 - Photographs

STATION 9
Possible Solutions
TEXAS/
NEW MEXICO
BORDER

Traffic Conditions
STATION 2
TEXAS DEPARTMENT OF TRANSPORTATION
TRAFFIC CONDITIONS: FUTURE DO-NOTHING (2040)

STATION 2
Background Information
TEXAS DEPARTMENT OF TRANSPORTATION
VIETNAM
VETERAN

Background Information
TEXAS DEPARTMENT OF TRANSPORTATION
NEW MEXICO

STATION 9
Possible Solutions
POSSIBLE SOLUTIONS
TEXAS DEPARTMENT OF TRAN

STATION 8
Preliminary
Evaluation Criteria
STATION 6
Drainage
EXIT
ARTCRAFT
ROAD
MESA

STATION 9
Possible Solutions

STATION 6
Drainage
TEXAS DEPARTMENT OF TRANSPORTATION
POTENTIAL DEVELOPMENT AREAS
VINTON
ROAD

STATION 5
Preliminary
Evaluation Criteria
TRAFFIC OPERATIONS
POSSIBLE SOLUTIONS
STATION 6
Drainage
EXIT

STATION 2
STUDY TIMELINE
MESA STREET

STATION 5
Economic Growth
STATION 4
STATION 3
Traffic Conditions

STATION 2
Background Information
STATION 3
STATION 7

STATION 6
Drainage
STATION 5
Economic Growth
STATION 4

STATION 7
Challenges
& Needs

EXIT
STATION 10

STATION 6
Drainage
TEXAS DEPARTMENT OF TRANSPORTATION
POTENTIAL DEVELOPMENT AREAS
VINTON
ROAD

STATION 5
Economic Growth
STATION 4
Crash Analysis
STATION 3
Traffic Conditions
ARTCRAFT
ROAD