Your Opinion Matters — Write your ideas, thoughts and suggestions on this exhibit

Su opinión nos interesa. Escriba sus ideas, pensamientos y sugerencias sobre esta exposición

THE PURPOSE OF THIS EXHIBIT IS TO SOLICIT PUBLIC COMMENTS DURING THE CURRENT CONCEPTUAL PHASE OF THE MESA ST., SH 20 CORRIDOR STUDY. THEREFORE THE EXHIBITS ARE CONSIDERED ARE EXPLORATORY FOR DISCUSSION PURPOSES ONLY, AND NOT INTENDED TO BE A PROPOSAL OR RECOMMENDATION.

EL PROPÓSITO DE ESTA EXPOSICIÓN ES SOLICITAR COMENTARIOS PÚBLICOS DURANTE LA ACTUAL ETAPA CONCEPTUAL DEL ESTUDIO DEL CORREDOR DE LA CALLE MESA (SH 20). POR LO TANTO, LAS EXHIBICIONES QUE SE CONSIDERAN SON EXPLORATORIAS PARA DISCUSIÓN EL OBJETIVO CONSISTE EN ESTABLAR DISCUSIÓN, Y NO PRETENDE SER UNA PROPUESTA O RECOMENDACIÓN.

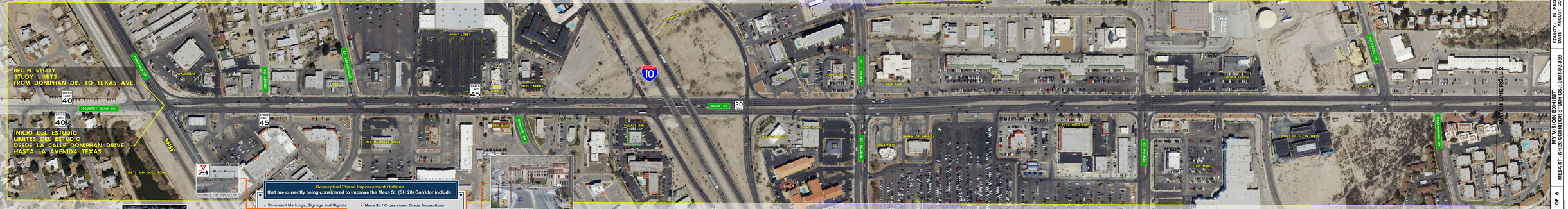

Conceptual Phase Improvement Options

that are currently being considered to improve the Mesa St. (SH 20) Corridor include:

- Pavement Markings, Signage and Signals
- Sidewalks, Crosswalks & Wheelchair Ramps
- Bike Lanes
- Pedestrian Bridge
- I-10 Freeway Deck Park
- Local Street Connectivity
- Traffic Signal Timing / Optimization
- BNSF Railroad / Doniphan Dr. Grade Separation
- Mesa St. / Cross-street Grade Separations
- Mesa St. - Stanton Drive Couplet
- Unsignalized Roundabout Intersections
- Bus / Mass Transit / Rail Integration
- Access Management & Driveway Consolidation
- Turning Lanes and Hooded Left Turn Installation
- Roadway Drainage / Hydraulics
- Vertical & Horizontal Roadway Curvature

Can you suggest any other options? *Please sketch or write them on this exhibit.*

Mesa St.

SH 20 Corridor Study

N

SCALE IN FEET

Texas Department of Transportation

COUNTY: EL PASO
DATE: AUGUST 2016

MY VISION EXHIBIT
MESA ST - SH 20 CORRIDOR STUDY CSJ: 0001-02-059

ROLL 1 OF 6

Texas Department of Transportation
Texas Transportation Commission
Texas Transportation Commission
Texas Transportation Commission

LEAD ENGINEER
LEAD ENGINEER
LEAD ENGINEER

Texas Department of Transportation

COUNTY: EL PASO
DATE: AUGUST 2016

MY VISION EXHIBIT
MESA ST - SH 20 CORRIDOR STUDY CSJ: 0001-02-059

ROLL 1 OF 6

Your Opinion Matters

Write your ideas, thoughts and suggestions on this exhibit

Su opinión nos interesa. Escriba sus ideas, pensamientos y sugerencias sobre esta exposición

THE PURPOSE OF THIS EXHIBIT IS TO SOLICIT PUBLIC COMMENTS DURING THE CURRENT CONCEPTUAL PHASE OF THE MESA ST. - SH 20 CORRIDOR STUDY. THEREFORE, THE EXHIBIT AND ITS CONTENTS ARE ENVIRONMENT, FOR DISCUSSION PURPOSES ONLY, AND NOT INTENDED TO BE A PROPOSAL OR RECOMMENDATION.

EL PROPÓSITO DE ESTA EXPOSICIÓN ES SOLICITAR COMENTARIOS PÚBLICOS DURANTE LA ACTUAL ETAPA CONCEPTUAL DEL ESTUDIO DEL CORREDOR DE LA CALLE MESA (SH 20). POR LO TANTO, LA EXPOSICIÓN Y SUS CONTENIDOS SON PARA FINES DE DISCUSIÓN, NO CONSTITUYEN UN OBJETIVO CONCRETO DE ESTABLECIMIENTO, Y NO PRETENDEN SER UNA PROPUESTA O RECOMENDACIÓN.

Conceptual Phase Improvement Options that are currently being considered to improve the Mesa St. (SH 20) Corridor include:

- Pavement Markings, Signage and Signals
- Sidewalks, Crosswalks & Wheelchair Ramps
- Bike Lanes
- Pedestrian Bridge
- I-10 Freeway Deck Park
- Local Street Connectivity
- Traffic Signal Timing / Optimization
- BNSF Railroad / Doniphan Dr. Grade Separation
- Mesa St. / Cross-street Grade Separations
- Mesa St. - Stanton Drive Couplet
- Unsignalized Roundabout Intersections
- Bus / Mass Transit / Rail Integration
- Access Management & Driveway Consolidation
- Turning Lanes and Hooded Left Turn Installation
- Roadway Drainage / Hydraulics
- Vertical & Horizontal Roadway Curvature

Can you suggest any other options? *Please sketch or write them on this exhibit.*

MY VISION EXHIBIT
MESA ST - SH 20 CORRIDOR STUDY CSJ: 0001-02-059
COUNTY: EL PASO
DATE: AUGUST 2016
ROLL 2 OF 6
Texas Department of Transportation

Your Opinion Matters — Write your ideas, thoughts and suggestions on this exhibit

Su opinión nos interesa. Escriba sus ideas, pensamientos y sugerencias sobre esta exposición

THE PURPOSE OF THIS EXHIBIT IS TO SOLICIT PUBLIC COMMENTS DURING THE CURRENT CONCEPTUAL PHASE OF THE MESA ST. - SH 20 CORRIDOR STUDY. THEREFORE THE EXHIBIT AND ITS CONTENTS ARE EXPLORATORY FOR DISCUSSION PURPOSES ONLY, AND NOT INTENDED TO BE A PROPOSAL OR RECOMMENDATION.

EL PROPÓSITO DE ESTA EXPOSICIÓN ES SOLICITAR COMENTARIOS PÚBLICOS DURANTE LA ACTUAL ETAPA CONCEPTUAL DEL ESTUDIO DEL CORREDOR DE LA CALLE MESA (SH 20). POR LO TANTO, LA EXPOSICIÓN Y SUS CONTENIDOS SON EXPLORATORIOS PARA DISCUSIÓN, CON EL OBJETIVO LIMITE DE DETALLAR DISCUSIÓN, Y NO PRETENDE SER UNA PROPUESTA O RECOMENDACIÓN.

Conceptual Phase Improvement Options that are currently being considered to improve the Mesa St. (SH 20) Corridor include:

- Pavement Markings, Signage and Signals
- Sidewalks, Crosswalks & Wheelchair Ramps
- Bike Lanes
- Pedestrian Bridge
- I-10 Freeway Deck Park
- Local Street Connectivity
- Traffic Signal Timing / Optimization
- BNSF Railroad / Doniphan Dr. Grade Separation
- Mesa St. / Cross-street Grade Separations
- Mesa St. - Stanton Drive Couplet
- Unsignalized Roundabout Intersections
- Bus / Mass Transit / Rail Integration
- Access Management & Driveway Consolidation
- Turning Lanes and Hooded Left Turn Installation
- Roadway Drainage / Hydraulics
- Vertical & Horizontal Roadway Curvature

Can you suggest any other options? *Please sketch or write them on this exhibit.*

Mesa St.

SH 20 Corridor Study

Texas Department of Transportation

COUNTY: EL PASO
DATE: AUGUST 2016

MY VISION EXHIBIT
MESA ST - SH 20 CORRIDOR STUDY CSJ: 0001-02-059

ROLL 3 OF 6

Texas Department of Transportation

COUNTY: EL PASO
DATE: AUGUST 2016

MY VISION EXHIBIT
MESA ST - SH 20 CORRIDOR STUDY CSJ: 0001-02-059

ROLL 3 OF 6

Your Opinion Matters

Write your ideas, thoughts and suggestions on this exhibit

Su opinión nos interesa. Escriba sus ideas, pensamientos y sugerencias sobre esta exposición

THE PURPOSE OF THIS EXHIBIT IS TO SOLICIT PUBLIC COMMENTS DURING THE CURRENT CONCEPTUAL PHASE OF THE MESA ST. - SH 20 CORRIDOR STUDY. THEREFORE, THE EXHIBIT AND ITS CONTENTS ARE EXPLORATORY, FOR DISCUSSION PURPOSES ONLY, AND NOT INTENDED TO BE A PROPOSAL OR RECOMMENDATION.

EL PROPÓSITO DE ESTA EXPOSICIÓN ES SOLICITAR COMENTARIOS PÚBLICOS DURANTE LA ACTUAL ETAPA CONCEPTUAL DEL ESTUDIO DEL CORREDOR DE LA CALLE MESA (SH 20). POR LO TANTO, LA EXPOSICIÓN ASÍ COMO SU CONTENIDO SON EXPLORATORIOS, CON EL OBJECTIVO ÚNICO DE ENTABLAR DISCUSIÓN, Y NO PRETENDE SER UNA PROPUESTA O RECOMENDACIÓN.

Conceptual Phase Improvement Options
that are currently being considered to improve the Mesa St. (SH 20) Corridor include:

- Pavement Markings, Signage and Signals
- Sidewalks, Crosswalks & Wheelchair Ramps
- Bike Lanes
- Pedestrian Bridge
- I-10 Freeway Deck Park
- Local Street Connectivity
- Traffic Signal Timing / Optimization
- BNSF Railroad / Doniphan Dr. Grade Separation
- Mesa St. / Cross-street Grade Separations
- Mesa St. - Stanton Drive Couplet
- Unsignalized Roundabout Intersections
- Bus / Mass Transit / Rail Integration
- Access Management & Driveway Consolidation
- Turning Lanes and Hooded Left Turn Installation
- Roadway Drainage / Hydraulics
- Vertical & Horizontal Roadway Curvature

Can you suggest any other options? *Please sketch or write them on this exhibit.*

Mesa St

SH 20 Corridor Study

MY VISION EXHIBIT
MESA ST - SH 20 CORRIDOR STUDY CSJ: 0001-02-059
COUNTY: EL PASO
DATE: AUGUST 2016
ROLL 4 OF 6
Texas Department of Transportation

Your Opinion Matters — Write your ideas, thoughts and suggestions on this exhibit

Su opinión nos interesa. Escriba sus ideas, pensamientos y sugerencias sobre esta exposición

THE PURPOSE OF THIS EXHIBIT IS TO SOLICIT PUBLIC COMMENTS DURING THE CURRENT CONCEPTUAL PHASE OF THE MESA ST. - SH 20 CORRIDOR STUDY. THEREFORE, THE INFORMATION ITS CONTENTS ARE FOR OPINION PURPOSES ONLY, AND NOT INTENDED TO BE A PROPOSAL OR RECOMMENDATION.

EL PROPÓSITO DE ESTA EXPOSICIÓN ES SOLICITAR COMENTARIOS PÚBLICOS DURANTE EL ACTUAL ESTAPA CONCEPTUAL DEL ESTUDIO DEL CORREDOR DE LA CALLE MESA (SH 20). POR LO TANTO, LA INFORMACIÓN EL CONTENIDO ESTÁ PARA OPINIÓN SOLAMENTE. ESTA PRÁCTICA ESTÁ PARA EL OBJETIVO CONCEPTUAL PARA LA DISCUSIÓN, Y NO PRETENDE SER UNA PROPUESTA O RECOMENDACIÓN.

Conceptual Phase Improvement Options

that are currently being considered to improve the Mesa St. (SH 20) Corridor include:

- Pavement Markings, Signage and Signals
- Sidewalks, Crosswalks & Wheelchair Ramps
- Bike Lanes
- Pedestrian Bridge
- I-10 Freeway Deck Park
- Local Street Connectivity
- Traffic Signal Timing / Optimization
- BNSF Railroad / Doniphan Dr. Grade Separation
- Mesa St. / Cross-street Grade Separations
- Mesa St. - Stanton Drive Couplet
- Unsignalized Roundabout Intersections
- Bus / Mass Transit / Rail Integration
- Access Management & Driveway Consolidation
- Turning Lanes and Hooded Left Turn Installation
- Roadway Drainage / Hydraulics
- Vertical & Horizontal Roadway Curvature

Can you suggest any other options? *Please sketch or write them on this exhibit.*

Mesa St.

SH 20 Corridor Study

MY VISION EXHIBIT
MESA ST - SH 20 CORRIDOR STUDY CSJ: 0001-02-059
COUNTY: EL PASO
DATE: AUGUST 2016
ROLL 5 OF 6
Texas Department of Transportation

Your Opinion Matters — Write your ideas, thoughts and suggestions on this exhibit

Su opinión nos interesa. Escriba sus ideas, pensamientos y sugerencias sobre esta exposición

THE PURPOSE OF THIS EXHIBIT IS TO SOLICIT PUBLIC COMMENTS DURING THE CURRENT CONCEPTUAL PHASE OF THE MESA ST. - SH 20 CORRIDOR STUDY. THESE ORIGINAL IDEAS AND PROPOSALS ARE EXPLORATORY FOR DISCUSSION PURPOSES ONLY, AND NOT INTENDED TO BE A PROPOSAL OR RECOMMENDATION.

EL PROPOSITO DE ESTA EXPOSICIÓN ES SOLICITAR COMENTARIOS PÚBLICOS DURANTE LA ACTUAL ETAPA CONCEPTUAL DEL ESTUDIO DEL CORREDOR DE LA CALLE MESA (SH 20). POR LO TANTO, LAS IDEAS ORIGINALES Y LAS PROPUESTAS SON EXPLORATORIAS PARA DISCUSIÓN PURPOSES ONLY, AND NOT INTENDED TO BE A PROPOSAL OR RECOMMENDATION.

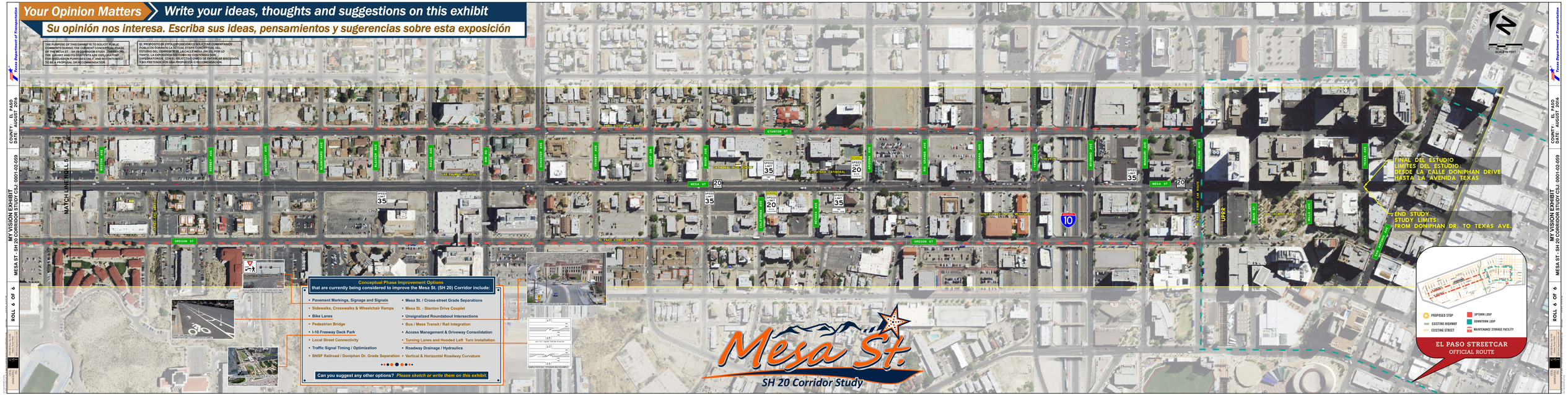

Conceptual Phase Improvement Options that are currently being considered to improve the Mesa St. (SH 20) Corridor include:

- Pavement Markings, Signage and Signals
- Sidewalks, Crosswalks & Wheelchair Ramps
- Bike Lanes
- Pedestrian Bridge
- I-10 Freeway Deck Park
- Local Street Connectivity
- Traffic Signal Timing / Optimization
- BNSF Railroad / Doniphan Dr. Grade Separation
- Mesa St. / Cross-street Grade Separations
- Mesa St. - Stanton Drive Couplet
- Unsignalized Roundabout Intersections
- Bus / Mass Transit / Rail Integration
- Access Management & Driveway Consolidation
- Turning Lanes and Hooded Left Turn Installation
- Roadway Drainage / Hydraulics
- Vertical & Horizontal Roadway Curvature

Can you suggest any other options? *Please sketch or write them on this exhibit.*