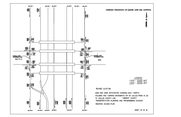

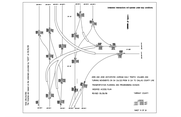

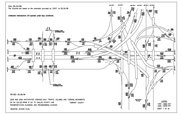

TEXAS
DEPARTMENT OF TRANSPORTATION
Dallas to Texas Department of Transportation
Fort Worth, Texas

PUBLIC HEARING DISPLAY

State Highway 114
From Business 114L to International Parkway
and
State Highway 121
From SH 360 to FM 2499

CSJs 0353-03-059, 0353-03-076, 0364-01-112,
0364-01-113, 0364-01-115, 0364-01-072

Scale: Horizontal: 1:200 Vertical: 1:20

Tarrant County
February 24, 2009

FUNCTIONAL CLASSIFICATION, DESIGN SPEED:
NECESSARY: URBAN FREEWAY, 70 MPH.
PARKWAY: URBAN FREEWAY, 50 MPH.
RAMPS: URBAN FREEWAY, 50 MPH.
FRONTAGE ROADS: URBAN ARTERIAL, 40 MPH.
CROSS ROADS: COLLECTOR, 30 MPH.
TURNAROUND: COLLECTOR, 30 MPH.
BASS PRO DRIVE: URBAN ARTERIAL, 40 MPH.

Roll 4 of 5

HDR Engineering, Inc.
13111 Preston Road, Suite 200
Dallas, Texas 75240-7229

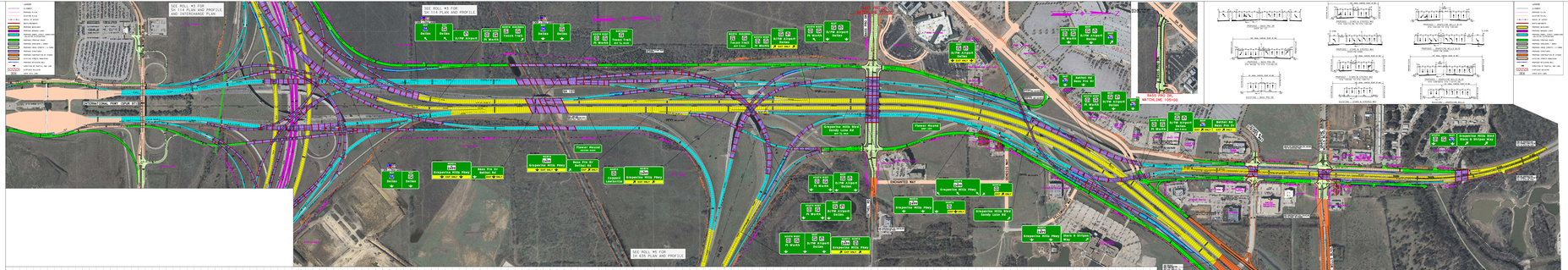
SEE ROLL #3 FOR SH 114 PLAN AND PROFILE AND INTERCHANGE PLAN
SEE ROLL #3 FOR SH 114 PLAN AND PROFILE
SEE ROLL #3 FOR IH 820 PLAN AND PROFILE
BASS PRO DR. BASELINE 100+00
SH 114
SH 121
BASS PRO DR.
SANDY LAKE RD.
GRAPEVINE MILLS PKWY.
FOREST HILLS DRIVE
INTERNATIONAL PKWY.
GRAPEVINE MILLS PARKWAY
GRAPEVINE MILLS PARKWAY
SH 121 BASELINE
SH 121 BASELINE
SH 121 BASELINE