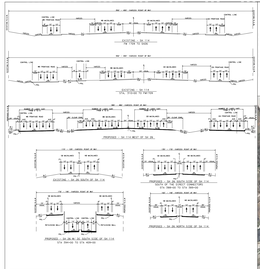

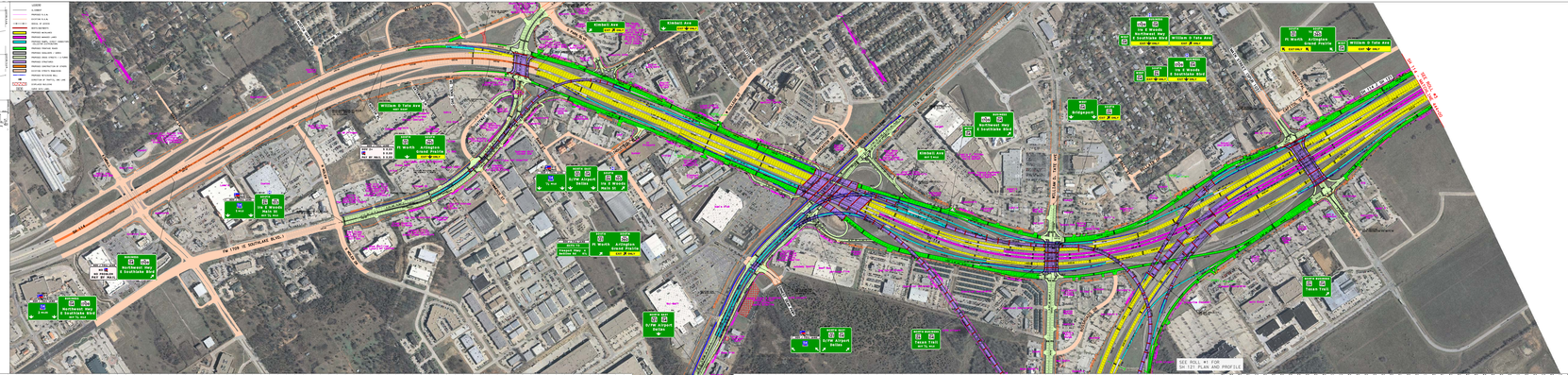

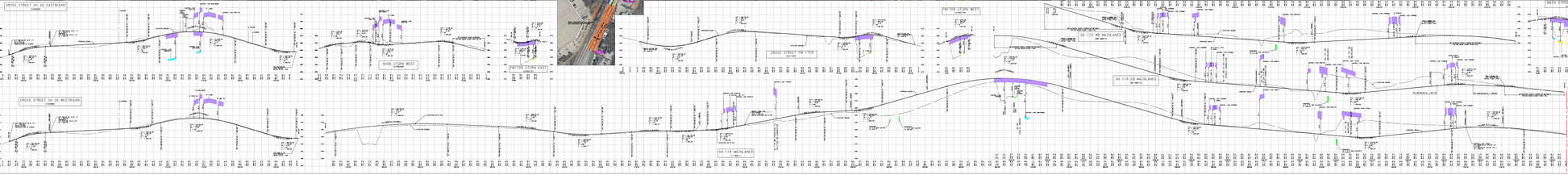

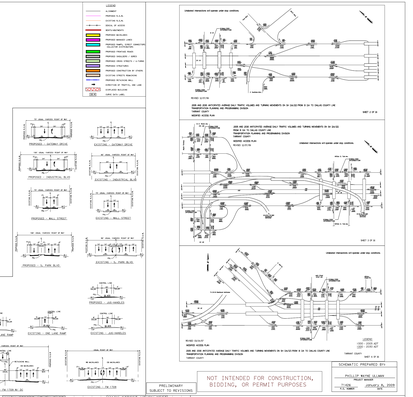

NOT INTENDED FOR CONSTRUCTION, BIDDING, OR PERMIT PURPOSES

PRELIMINARY: SUBJECT TO REVISIONS

SCHEMATIC PREPARED BY:
PHILLIP DAVID GLOVER
TEXAS REG. NO. 99001
DATE: JANUARY 26, 2009

TEXAS
DEPARTMENT OF TRANSPORTATION

©2009 by Texas Department of Transportation
Fort Worth, Texas

PUBLIC HEARING DISPLAY

State Highway 114
From Business 114L to International Parkway
And
State Highway 121
From SH 360 to FM 2499

CSJs: 0353-03-059, 0353-03-079, 0364-01-112, 0364-01-113, 0364-01-115, 0364-01-072

Scale: Horizontal: 1:200 Vertical: 1:20

Tarrant County
February 24, 2009

FUNCTIONAL CLASSIFICATION, DESIGN SPEED
MAINLANES - URBAN FREEWAY, 70 MPH
COLLECTOR DISTRIBUTOR - URBAN FREEWAY, 50 MPH
FRONTAGE ROADS - COLLECTOR, 40 MPH
FRONTAGE ROADS - COLLECTOR, 40 MPH
TURNABOUTS - COLLECTOR, 20 MPH
RAMPS (UNDER, JOINING) - COLLECTOR, 30 MPH
RAMPS (OVERPASS, JOINING) - COLLECTOR, 30 MPH

Roll 2 of 5

HDR
HDR Engineering, Inc.
1111 Preston Roads, Suite 200
Dallas, Texas 75248-1229

TEXAS
DEPARTMENT OF TRANSPORTATION

©2009 by Texas Department of Transportation
Fort Worth, Texas

PUBLIC HEARING DISPLAY

State Highway 114
From Business 114L to International Parkway
And
State Highway 121
From SH 360 to FM 2499

CSJs: 0353-03-059, 0353-03-079, 0364-01-112, 0364-01-113, 0364-01-115, 0364-01-072

Scale: Horizontal: 1:200 Vertical: 1:20

Tarrant County
February 24, 2009

FUNCTIONAL CLASSIFICATION, DESIGN SPEED
MAINLANES - URBAN FREEWAY, 70 MPH
COLLECTOR DISTRIBUTOR - URBAN FREEWAY, 50 MPH
FRONTAGE ROADS - COLLECTOR, 40 MPH
FRONTAGE ROADS - COLLECTOR, 40 MPH
TURNABOUTS - COLLECTOR, 20 MPH
RAMPS (UNDER, JOINING) - COLLECTOR, 30 MPH
RAMPS (OVERPASS, JOINING) - COLLECTOR, 30 MPH

Roll 2 of 5

©2009

Texas Department of Transportation