Legend:

- Mainlanes
- Managed Lanes
- Direct Connectors
- Frontage Roads/Surface St.
- Ramps
- Approximate Structure Location
- Proposed Sidewalk
- Managed Lane Toll Gantry
- Ramp Toll Gantry
- HOV Declaration Area
- 4760 — 2030 Design Hourly Volume
- Existing Pavement Removal
- Traffic Direction
- Existing Right-of-Way
- Proposed Control-of-Access
- Proposed Right-of-Way (Access Restricted)
- Proposed Right-of-Way (Existing Access to Remain)
- Proposed Retaining Wall
- Edge of Shoulder
- Edge of Lane
- Lane Line Striping
- Edge of Lane
- Edge of Shoulder

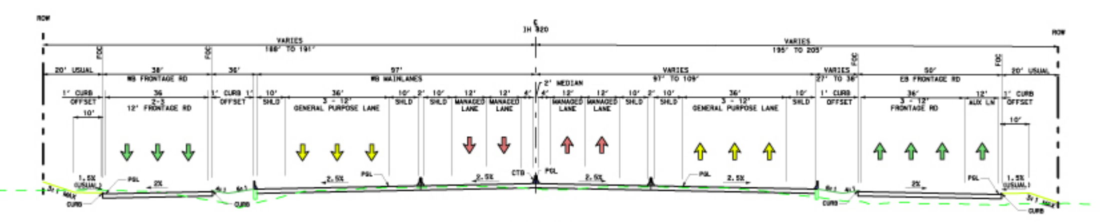

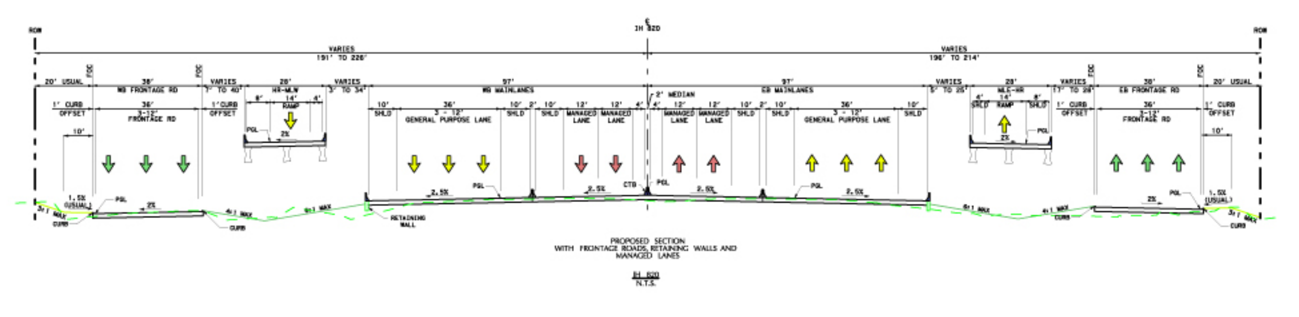

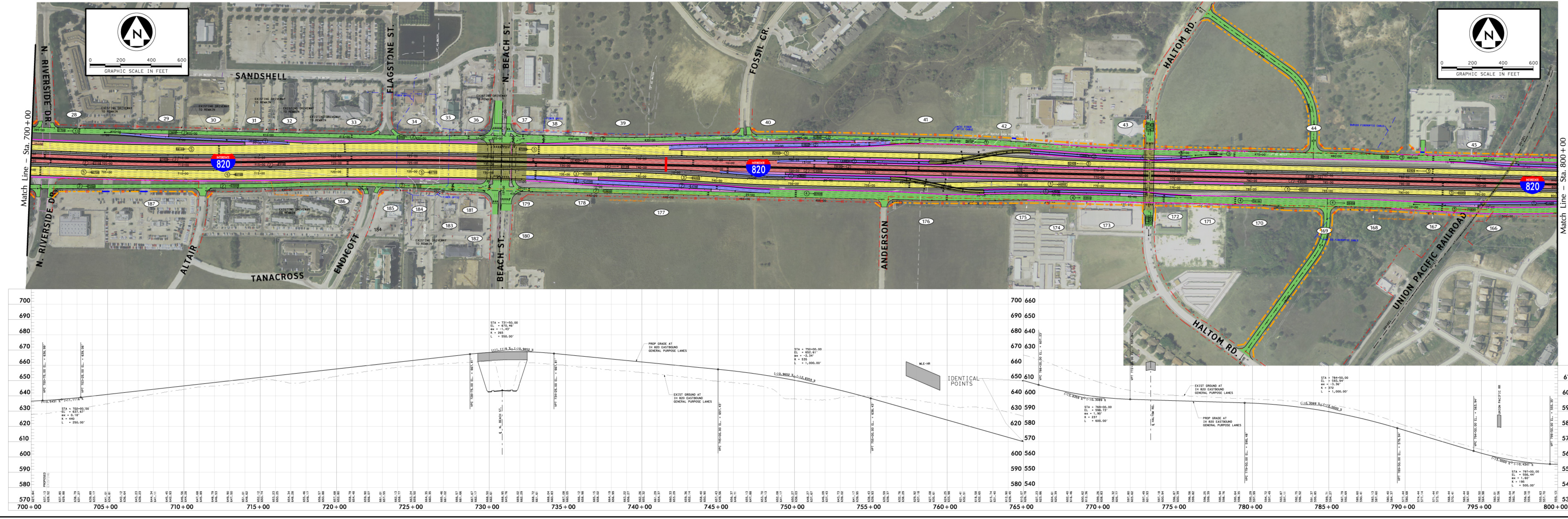

R.O.W.	
Parcel #	Owner
28	Fossil Creek Crown Prtners Ltd
29	Landmark Healthcare Inc
30	820 At Beach LLC
31	Sandshell Partners LP
32	Andrus/Martino Ltd Prtnshp
33	Hptml Properties Trust
34	Luby's Restaurants Ltd
35	Idi Summit, Ltd
36	Getty Tx Leasing Inc
37	Shamimco Inc
38	Firebrand Properties LP
39	Westpoint Ventures LP
40	Mahr/Fossil Ridge Ltd
41	Fossil Creek/Loop 820 Tic
42	Glenview Baptist Church
43	Haltom City, City of
44	Engler, Louis & Joseph Trs
45	First Baptist Church of Ft Worth
166	Oslic Texas III LP
167	First Baptist Church Fw Inc
168	Norcliff IV LLC
169	Norcliff IV LLC
170	Haltom City Storage JV
171	D J K Inc
172	Hana Investment Corp
173	Watt, William J
174	Aloha Storage LLC
175	Crown Hill Trust
176	Avm Corp
177	Mercantile Partners
178	Mercantile Partners LP
179	Mercantile Partners LP
180	Mercantile Partners LP
181	International Business Conn
182	North Beach Hospitality
183	Cni Funding 2000-A LP
184	Steak And Ale of Texas
185	Texas Roadhouse of FW Ltd
186	Desert Pines Assoc
187	Chrysler Realty Corp

ROLL 3 OF 6

TEXAS DEPARTMENT OF TRANSPORTATION
FORT WORTH DISTRICT
MARIBEL CHAVEZ, P.E. DISTRICT ENGINEER

PUBLIC HEARING DISPLAY

IH 820

CSJ NO. 008-14-058
CSJ NO. 008-14-059
CSJ NO. 0014-16-194

ALONG IH 820 FROM INTERSTATE HIGHWAY 35W TO STATE HIGHWAY 26

MAIN LANES DESIGN SPEED = 60 MPH
DIRECT CONNECTOR DESIGN SPEED = 50 MPH
RAMP DESIGN SPEED = 50 MPH
FRONTAGE ROAD DESIGN SPEED = 40 MPH
AERIAL PHOTOGRAPHY: EARLY 2006

Texas Department of Transportation

© 2001 By Texas Department of Transportation All Rights Reserved

NOT INTENDED FOR CONSTRUCTION, BIDDING, OR PERMIT PURPOSES

Carter & Burgess
Carter & Burgess, Inc.
777 Main Street
Fort Worth, Texas 76102
(817) 735-6000
(817) 735-6148 Fax

PRELIMINARY SCHEMATIC
NOT FOR CONSTRUCTION
C. RODGER CLEMENTS, PE
PE NO. 36250
DATE: 12-20-2007