## Legend:

- Mainlanes
- Managed Lanes
- Direct Connectors
- Frontage Roads/Surface St.
- Ramps
- Approximate Structure Location
- Proposed Sidewalk
- Managed Lane Toll Gantry
- Ramp Toll Gantry
- HOV Declaration Area
- 4760 2030 Design Hourly Volume
- Noise Wall
- Displaced Residence
- Existing Pavement Removal
- Traffic Direction
- Existing Right-of-Way
- Proposed Control-of-Access
- Proposed Right-of-Way (Access Restricted)
- Proposed Right-of-Way (Existing Access to Remain)
- Proposed Retaining Wall
- Edge of Shoulder
- Edge of Lane
- Lane Line Striping
- Edge of Lane
- Edge of Shoulder
- XX Early Acquisition

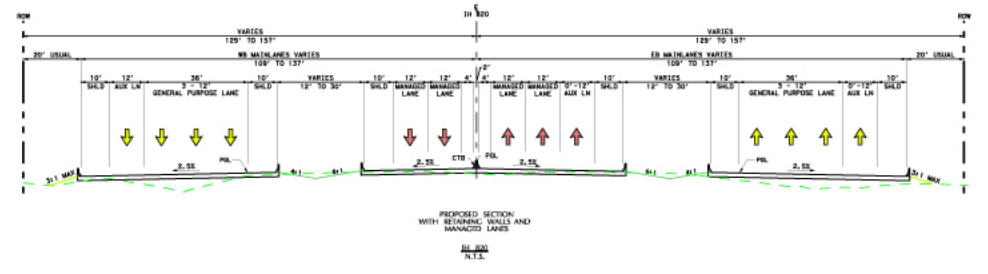

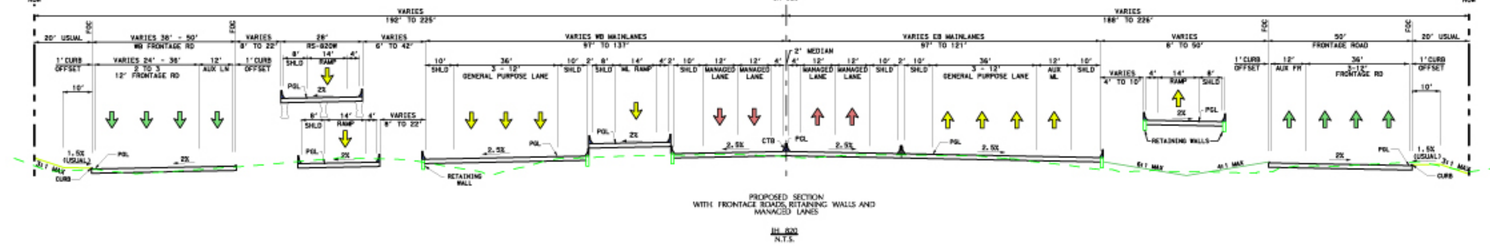

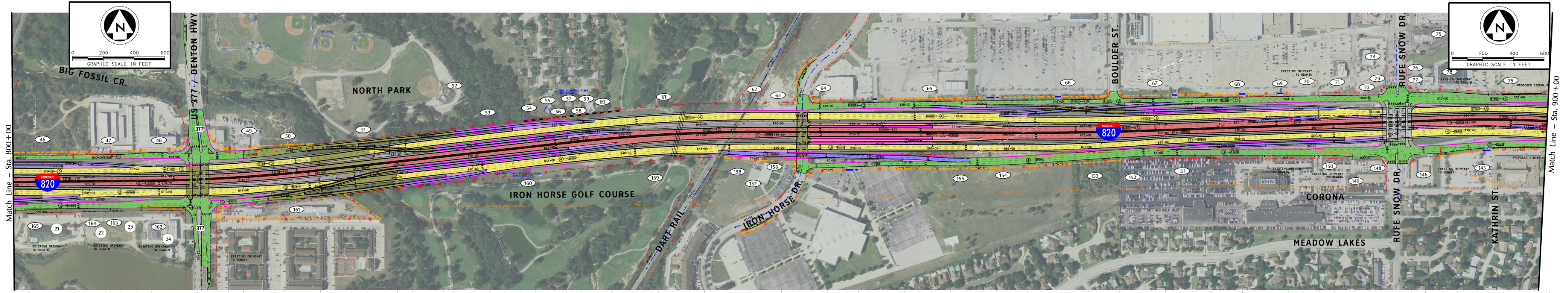


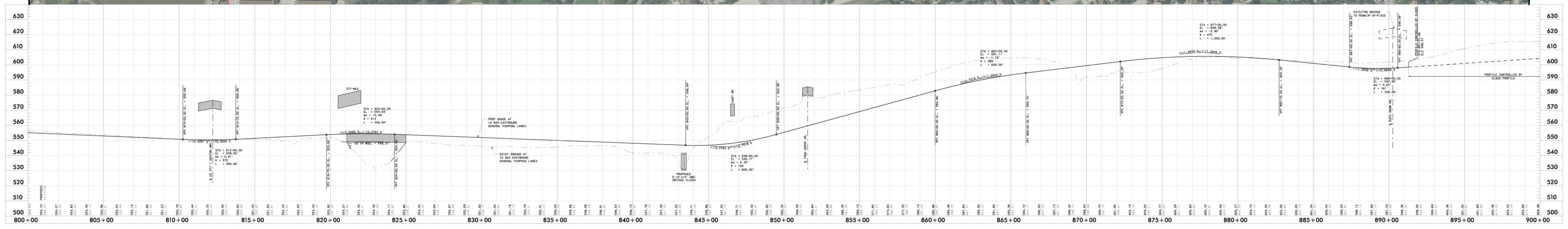


| R.O.W. | |
|---|---|
| Parcel # | Owner |
| 46 | Zimmerer Real Properties LLP |
| 47 | Amerco Real Est Co of TX Inc |
| 48 | Twenty Five Sac Self Storage |
| 49 | Schott, Robert Etux Lark |
| 50 | Lucas, James & Kim Lucas |
| 51 | Haltom City, City of |
| 52 | Haltom City, City of |
| 53 | Haltom City, City of |
| 54 | Reed, Richard Etux Sheila |
| 55 | Clay, Michael Etux Orlena |
| 56 | Leyva, Brenda V |
| 57 | Forester, Chelsea |
| 58 | Reed, Edward J |
| 59 | Vuong, Khanh Long Etux Trinh |
| 60 | Garcia, Yolanda |
| 61 | North Richland Hills, City of |
| 62 | Regional Rail Row Co |
| 63 | Skeeter & Bucky LP |
| 64 | Yellowcaddis, LP |
| 65 | Sam's Real Estate Business Tr |
| 66 | Wal-Mart Real Estate Bus Tr |
| 67 | Hd Development Properties LP |
| 68 | ACV North Richland Hills LP |
| 69 | North Richland Fitness LP |
| 70 | Lerner, Moses |
| 71 | Texas State Of |
| 72 | TXU Electric Delivery Co |
| 73 | ACV Nrh Pads LLC Etal |
| 74 | ACV Nrh Pads LLC Etal |
| 75 | McDonald's Corp, (0274-042) |
| 76 | TXU Electric Delivery Co |
| 77 | Noor Shan Enterprises Inc |
| 78 | Pep Boys, Manny Moe & Jack |
| 79 | BH Investments LLC |
| 146 | Tetco Stores LP |
| 148 | Pack Properties IV LLC |
| 149 | Pack Properties |
| 150 | Pack Properties |
| 151 | TXU Electric Delivery Co |
| 152 | Pack Properties |
| 153 | Richland Hills Ch of Christ |
| 154 | Richland Hills Ch of Christ |
| 155 | Richland Hills Ch of Christ |
| 156 | Richland Hills Ch of Christ |
| 157 | Community Enrichment Cntr Inc |
| 158 | Richland Hills Ch of Christ |
| 159 | Haltom City, City of |
| 160 | Haltom City, City of |
| 161 | Zimmerer Real Properties LLP |
| 162 | Ung, Nancy & Cnu Inc |
| 163 | Oslic Texas III LP |
| 164 | Oslic Texas III LP |
| 165 | Sanu-Jai Inc |



TEXAS DEPARTMENT OF TRANSPORTATION
FORT WORTH DISTRICT
MARIBEL CHAVEZ, P.E. DISTRICT ENGINEER

PUBLIC HEARING DISPLAY

# IH 820

CSJ NO. 008-14-058
CSJ NO. 008-14-059
CSJ NO. 0014-16-194

IH 820 FROM INTERSTATE HIGHWAY 35W TO STATE HIGHWAY 121/183/26

MAIN LANES DESIGN SPEED = 60 MPH
DIRECT CONNECTOR DESIGN SPEED = 50 MPH
RAMP DESIGN SPEED = 50 MPH
FRONTAGE ROAD DESIGN SPEED = 40 MPH
AERIAL PHOTOGRAPHY: EARLY 2006

Texas Department of Transportation

© 2007 By Texas Department of Transportation
All Rights Reserved

NOT INTENDED FOR CONSTRUCTION, BIDDING, OR PERMIT PURPOSES

PRELIMINARY SCHEMATIC
NOT FOR CONSTRUCTION
C. RODGER CLEMENTS, PE
PE NO. 36250
DATE: 12-20-2007