Legend:

- Mainlanes
- Managed Lanes
- Direct Connectors
- Frontage Roads/Surface St.
- Ramps
- Approximate Structure Location
- Proposed Sidewalk
- Managed Lane Toll Gantry
- Ramp Toll Gantry
- HOV Declaration Area
- 4760 — 2030 Design Hourly Volume
- Noise Wall
- Displaced Residence
- Existing Pavement Removal
- Traffic Direction
- Existing Right-of-Way
- Proposed Control-of-Access
- Proposed Right-of-Way (Access Restricted)
- Proposed Right-of-Way (Existing Access to Remain)
- Proposed Retaining Wall
- Edge of Shoulder
- Edge of Lane
- Lane Line Striping
- Edge of Lane
- Edge of Shoulder
- XX — Early Acquisition

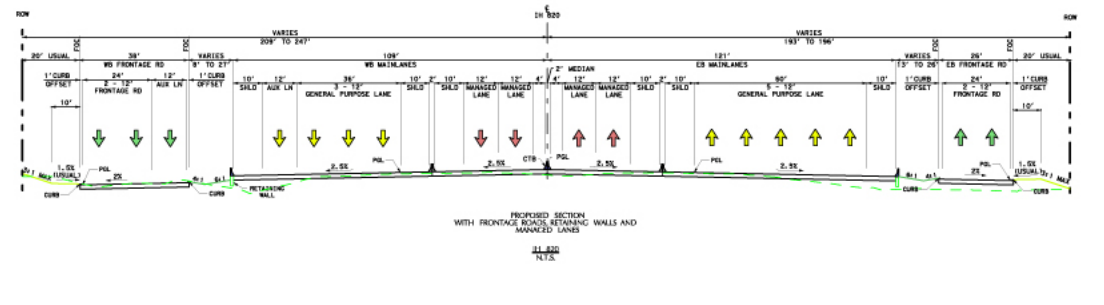

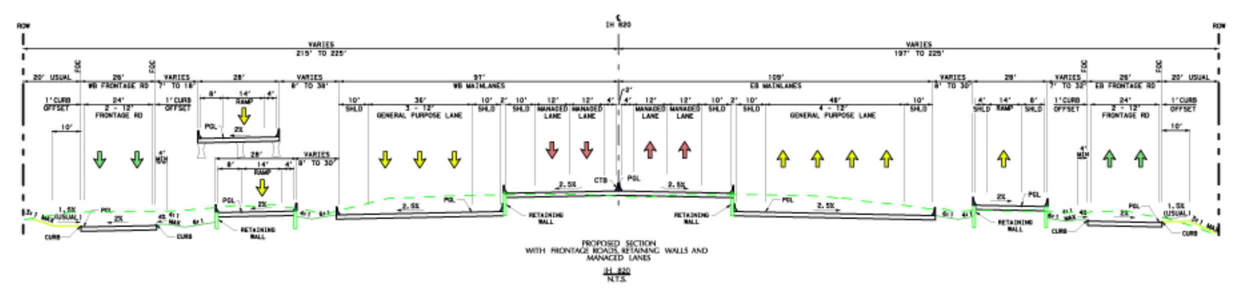

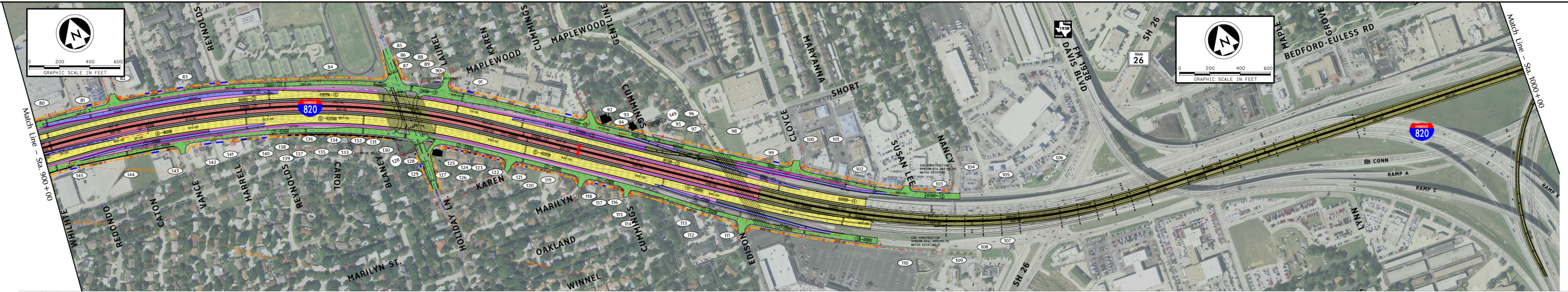

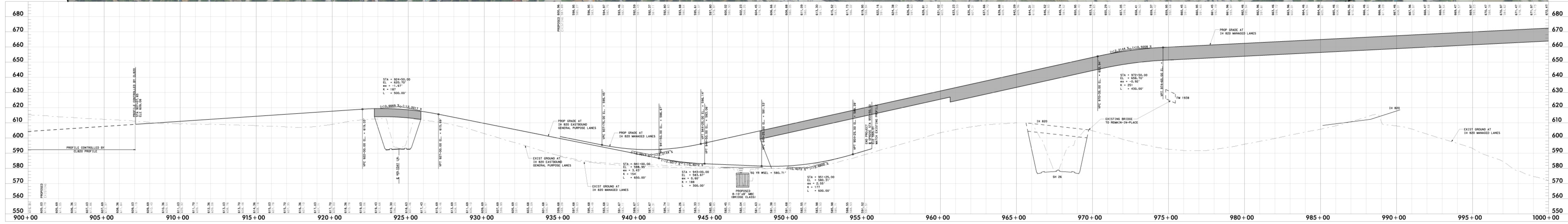

R.O.W.

Parcel #	Owner
80	Texas Investors LLC
81	Sterling Mngmt & Inv Grp Etal
82	Cooanougher Asset #1, Ltd
83	Grayson Ridge Associates LP
84	Birdville ISD
85	Steinsultz, Clifford R
86	Gtoa Prperties LP
87	Garrett, Earl Sr Est/Naomi Est
88	North Richland Hills, City of
89	North Richland Hills, City of
90	Walker, Martha F
91	North Richland Hills, City of
92	Bertling, Opal
93	Calloway, Virginia C
94	McGuffin, Erik L
95	Holy Trinity Charism Episc Ch
96	North Richland Hills, City of
97	North Richland Hills, City of
98	North Richland Hills, City of
99	Cole As Richland Hills TX LLC
100	Huggins, E G & Max Pearson
101	Huggins, Gene Etal
102	H & H Virginia LP
103	Rivercrown Investments LLC
104	Hudiburg Chevrolet Ltd
105	Hudiburg Tr, #32 2765 00 9
106	Hudiburg Children Trust, The
107	May Advertising Venture II
108	Miller, Fred L Tr
109	Cnira Bep LP
110	Bromont Pavillion Midstar Waste
111	May Advertising Venture II
112	Fourth Berkshire Properties
113	North Richland Hills, City of
114	Jmason Properties LLC
115	North Richland Hills, City of
116	Sharp, Roy S Etux Penerl
117	Miller, Paul W Jr & Shereen
118	Apgar, Cheryl
119	First Ch of Christ Scientist
120	First Ch of Christ Scientist
121	Lemmon, William Etux Carol A
122	Karmer, Harold F Etux Berniece
123	Apgar, Cheryl
124	Luxton, Ernest L & Jane Luxton
125	Paul W Miller Jr & Shereen Tr
126	Paul W Miller Jr & Shereen Tr
127	Smith, Jason Etux Jessica
128	Moore, Carolyn & Everette
129	Gifford, Pamela C
130	Wright, Ernest D & Katherine
131	Folz, John W Etux Stephanie L
132	Bellamy, Gary A Etux Cosie L
133	Brown, James D Jr Etux Linda D
134	Rea, Cort C
135	Livingston, Patricia G
136	Phelps, Wm E
137	Bush, Heather Michelle
138	7000 Investors LP
139	Brackin, William Etux Frances
140	7000 Investors Lp
141	Service King Paint & Body Inc
142	Davis Chapel Inc
143	Realty Income Tx Propip
144	Richland Hills Ch of Christ

ROLL 5 OF 6

TEXAS DEPARTMENT OF TRANSPORTATION
FORT WORTH DISTRICT
MARIBEL CHAVEZ, P.E. DISTRICT ENGINEER

PUBLIC HEARING DISPLAY

IH 820

CSJ NO. 008-14-058
CSJ NO. 008-14-059
CSJ NO. 0014-16-194

IH 820 FROM INTERSTATE HIGHWAY 35W TO STATE HIGHWAY 121/183/26

MAIN LANES DESIGN SPEED = 60 MPH
DIRECT CONNECTOR DESIGN SPEED = 50 MPH
RAMP DESIGN SPEED = 50 MPH
FRONTAGE ROAD DESIGN SPEED = 40 MPH
AERIAL PHOTOGRAPHY: EARLY 2006

Texas Department of Transportation

© 2007 By Texas Department of Transportation
All Rights Reserved

NOT INTENDED FOR CONSTRUCTION, BIDDING, OR PERMIT PURPOSES

PRELIMINARY SCHEMATIC
NOT FOR CONSTRUCTION
C. RODGER CLEMENTS, PE
PE NO. 36250
DATE: 12-20-2007