Texas Department of Transportation
FORT WORTH DISTRICT
PUBLIC HEARING DISPLAY

BRIAN R. BARTH, P.E.
Fort Worth District Engineer

East 1st Street
From Beach St to Oakland Blvd
(Urban Minor Arterial)

Tarrant County
Control: CSJ 0902-48-502
CSJ 0902-48-622

Length of Project
CSJ 0902-48-502 Roadway = 1,430.00 FT. = 0.271 MI
Bridge = 1,080.00 FT. = 0.204 MI
Total = 2,510.00 FT. = 0.475 MI
CSJ 0902-48-622 Roadway = 5,938.44 FT. = 1.125 MI
Bridge = 0.00 FT. = 0.000 MI
Total = 5,938.44 FT. = 1.125 MI

Total Length of Project = 8,448.44 FT. = 1.600 MI

Design Speed = 45 mph

Traffic Count
Year 2015 5,200 ADT
Year 2035 7,200 ADT
Year 2045 8,100 ADT
% Truck = 5.7
K = 10.4

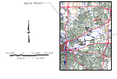

PRELIMINARY
Not Intended for Construction, Bidding, or Permit Purposes
Prepared by the Texas Department of Transportation, Public Affairs
Thursday, December 08, 2016

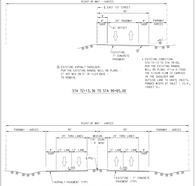

EAST 1ST STREET
EXISTING SECTIONS

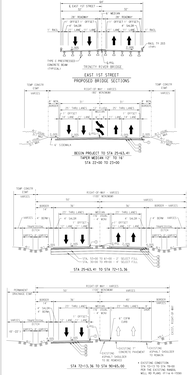

EAST 1ST STREET
PROPOSED SECTIONS

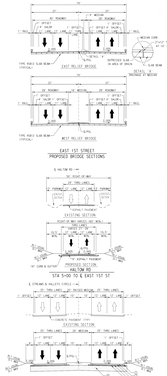

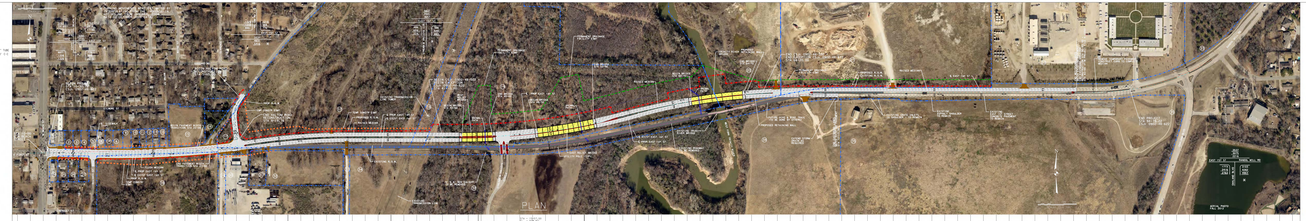

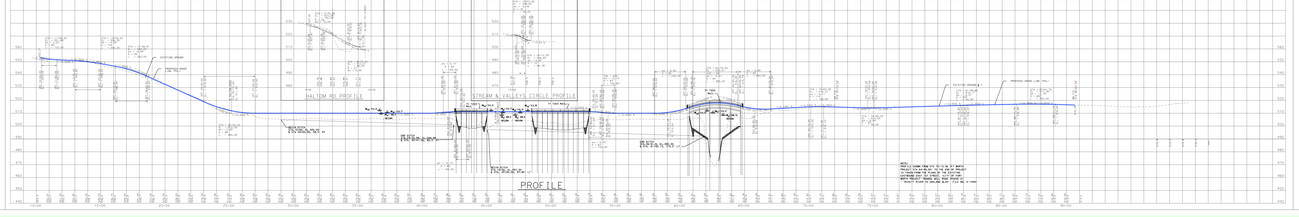

PARCEL No.	OWNER
1	Global Warehouse, Inc.
2, 3	Robert L. Thedford Family
4	Robert L. Thedford, Sr.
5	Ronald Carothers
6	Ronald Carothers
7	James D. Finley
8, 9	Monolith, Ltd Partnership
10	Barry Nortons
11	Barry Nortons
12	Barry Nortons
13	Barry Nortons
14	Capitol Plus, Inc.Inc
15	Monolith, Ltd Partnership
16	Monolith, Ltd Partnership
17	Portrillo Bowen Fastmergill, LLC, Et. Al.
18	Dhoor Elements Delivers Co.
19	Portrillo Bowen Fastmergill, LLC, Et. Al.
20	West Fork Partners LP
21	Tilghman, Inc., dba: Whitewood
22	Tilghman, Inc., dba: Whitewood
23	City of Fort Worth
24	Tamara Tucker
25	Estate of Sherrie Roberts
26	Alfredo & Mary A Gonzales
27	Ruth Ann
28	Portrillo Bowen Fastmergill, LLC, Et. Al.
29	Portrillo Bowen
30	Thomas Dean Andrew
31	John M. & Andrea J. Hanson
32-34	City of Fort Worth, Water
35	Anon L Carter Foundation

LEGEND

- EXISTING EAST 1st STREET (TO BE REMOVED)
- PROPOSED EAST 1st STREET ROADWAY
- PROPOSED EAST 1st STREET BRIDGES
- PROPOSED DRIVEWAYS
- BRICK PAVER OR STAMPED CONCRETE
- EXISTING PROPERTY LINE / RIGHT-OF-WAY
- PROPOSED PROPERTY LINE / RIGHT-OF-WAY
- PROPOSED DRAINAGE EASEMENT LINE
- PROPOSED TEMPORARY CONSTRUCTION EASEMENT

Texas Department of Transportation
FORT WORTH DISTRICT
PUBLIC HEARING DISPLAY

BRIAN R. BARTH, P.E.
Fort Worth District Engineer

East 1st Street
From Beach St to Oakland Blvd
(Urban Minor Arterial)

Tarrant County
Control: CSJ 0902-48-502
CSJ 0902-48-622

Length of Project
CSJ 0902-48-502 Roadway = 1,430.00 FT. = 0.271 MI
Bridge = 1,080.00 FT. = 0.204 MI
Total = 2,510.00 FT. = 0.475 MI
CSJ 0902-48-622 Roadway = 5,938.44 FT. = 1.125 MI
Bridge = 0.00 FT. = 0.000 MI
Total = 5,938.44 FT. = 1.125 MI

Total Length of Project = 8,448.44 FT. = 1.600 MI

Design Speed = 45 mph

Traffic Count
Year 2015 5,200 ADT
Year 2035 7,200 ADT
Year 2045 8,100 ADT
% Truck = 5.7
K = 10.4

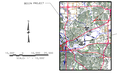

PRELIMINARY
Not Intended for Construction, Bidding, or Permit Purposes
Prepared by the Texas Department of Transportation, Public Affairs
Thursday, December 08, 2016