TEXAS DEPARTMENT OR TRANSPORTATION
FORT WORTH DISTRICT

BRIAN BARTH, P.E. - DISTRICT ENGINEER

FM 1810 AT US 81/US 287

PUBLIC MEETING DISPLAY MAY 2015
CSJ: 2418-01-012
WISE COUNTY

REASONABLE ALTERNATIVE - NO BUILD

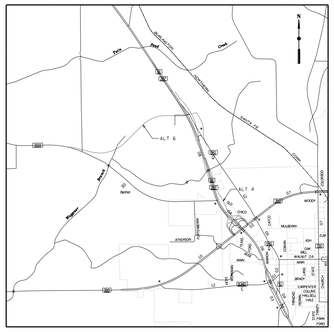

PROJECT LOCATION MAP
NOT TO SCALE

FUNCTIONAL CLASSIFICATION:

FM 1810	- 55 MPH - URBAN COLLECTOR
US 380	- 55 MPH - URBAN PRINCIPAL ARTERIAL
BUS 81 D	- 45 MPH - URBAN COLLECTOR
US 81 / 287	- 50 MPH - URBAN PRINCIPAL ARTERIAL
FRONTAGE ROAD	- 40 MPH - URBAN COLLECTOR
TURNAROUND	- 20 MPH - URBAN COLLECTOR
ENTRANCE / EXIT RAMP	- 40 MPH - URBAN PRINCIPAL ARTERIAL
LOOP RAMP	- 25 MPH - URBAN PRINCIPAL ARTERIAL

LEGEND

- EXISTING ROW
- EXISTING CENTERLINE / BASELINE
- EXISTING PAVEMENT
- AIRPORT
- CEMETERY
- FEMA ZONE AE
- STREAMS AND PONDS
- DIRECTION OF TRAFFIC
- DECATUR CITY LIMITS
- PARCEL BOUNDARIES

THE ENVIRONMENTAL REVIEW, CONSULTATION AND OTHER ACTIONS REQUIRED BY APPLICABLE FEDERAL ENVIRONMENTAL LAWS FOR THIS PROJECT ARE BEING, OR HAVE BEEN, CARRIED-OUT BY TXDOT PURSUANT TO 23 U.S.C. 327 AND A MEMORANDUM OF UNDERSTANDING DATED DECEMBER 16, 2014, AND EXECUTED BY FHWA AND TXDOT.

PRELIMINARY, SUBJECT TO CHANGE BASED ON FURTHER DEVELOPMENTS RESULTING FROM PUBLIC INPUT AND TECHNICAL REVIEW.

NOT INTENDED FOR CONSTRUCTION, BIDDING OR PERMIT PURPOSES.

0 200 400
HORIZONTAL

DATE: MAY 2015
PREPARED BY HNTB
UNDER THE SUPERVISION OF:
CHRISTOPHER M. BERGERON, P.E.

SERIAL NO. 72895

ROLL 1 OF 1

HNTB Corporation
The HNTB Companies
Engineers Architects Planners

Texas Department of Transportation

©2015 by Texas Department of Transportation
all rights reserved

\\dallw00\projects\59080\WA02_FM1810\Cad\Sheets\Public Meeting\Overview Plot\No Build-Overview.dgn 4/29/2015 11:24:02 AM
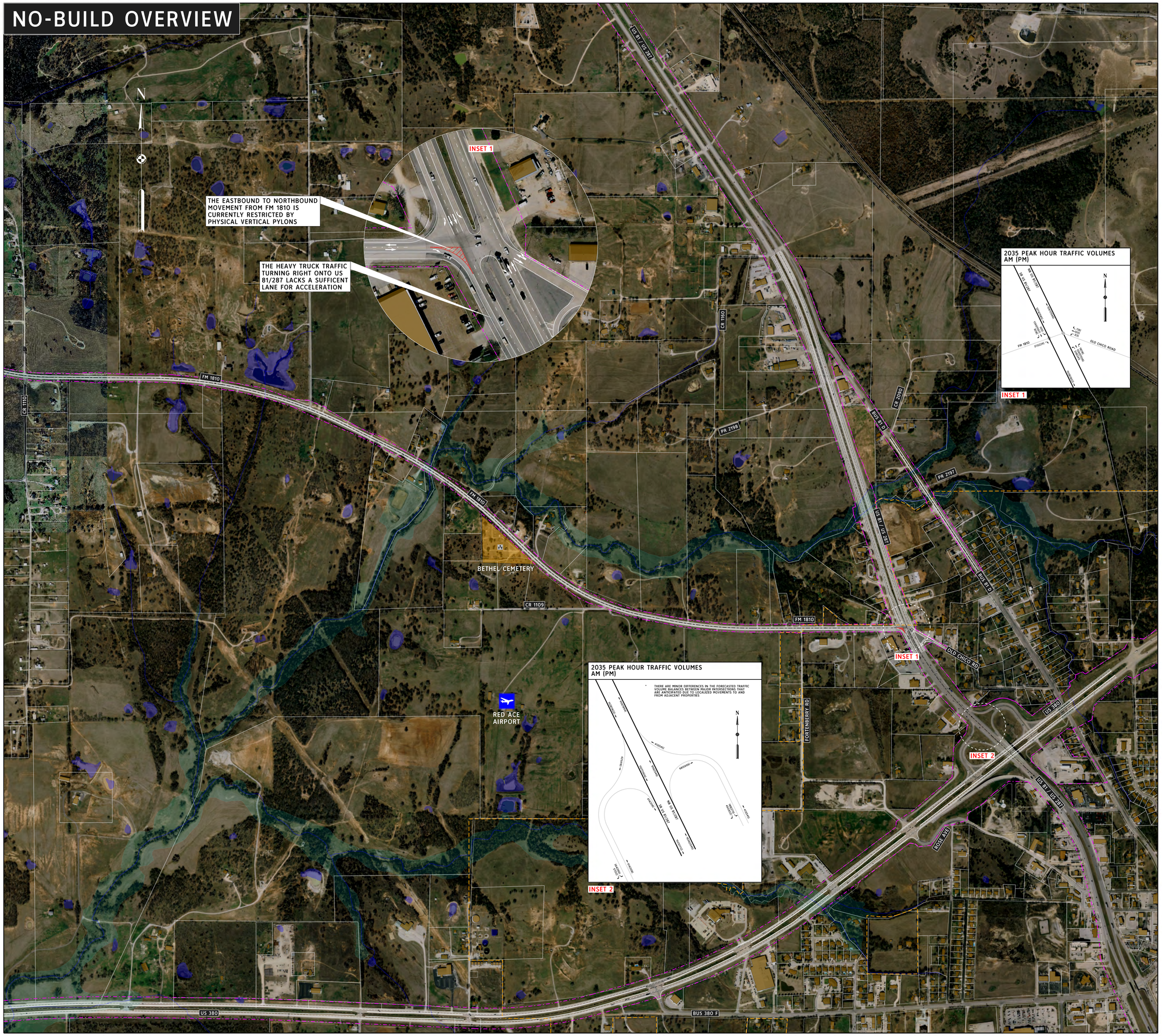
NO-BUILD OVERVIEW