ALTERNATIVE A

FM 1960 BRIDGE WITH ACCESS ROAD

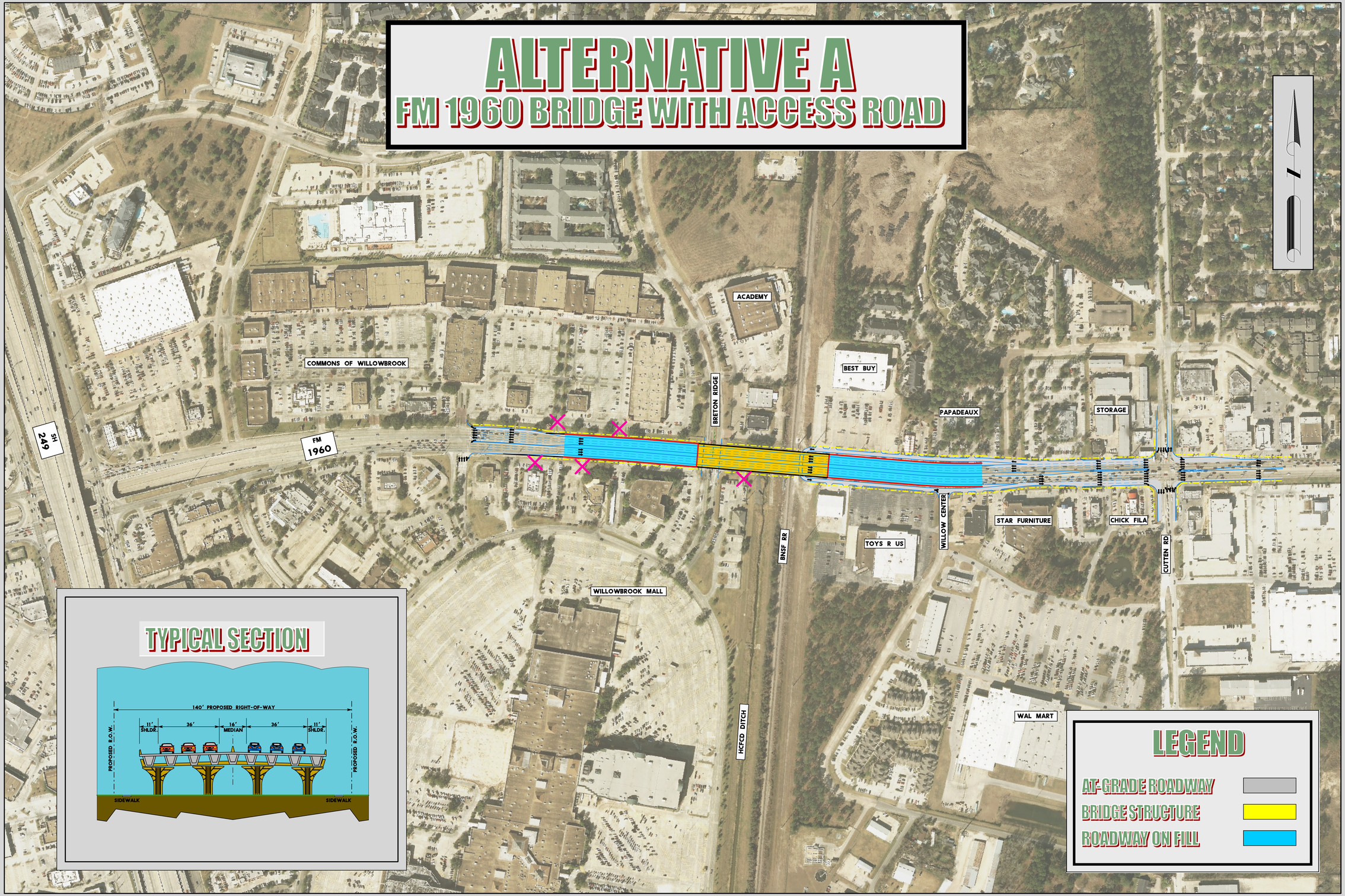

FM 1960 AT THE BNSF RAILROAD