ALTERNATIVE C
FM 1960 UNDERPASS

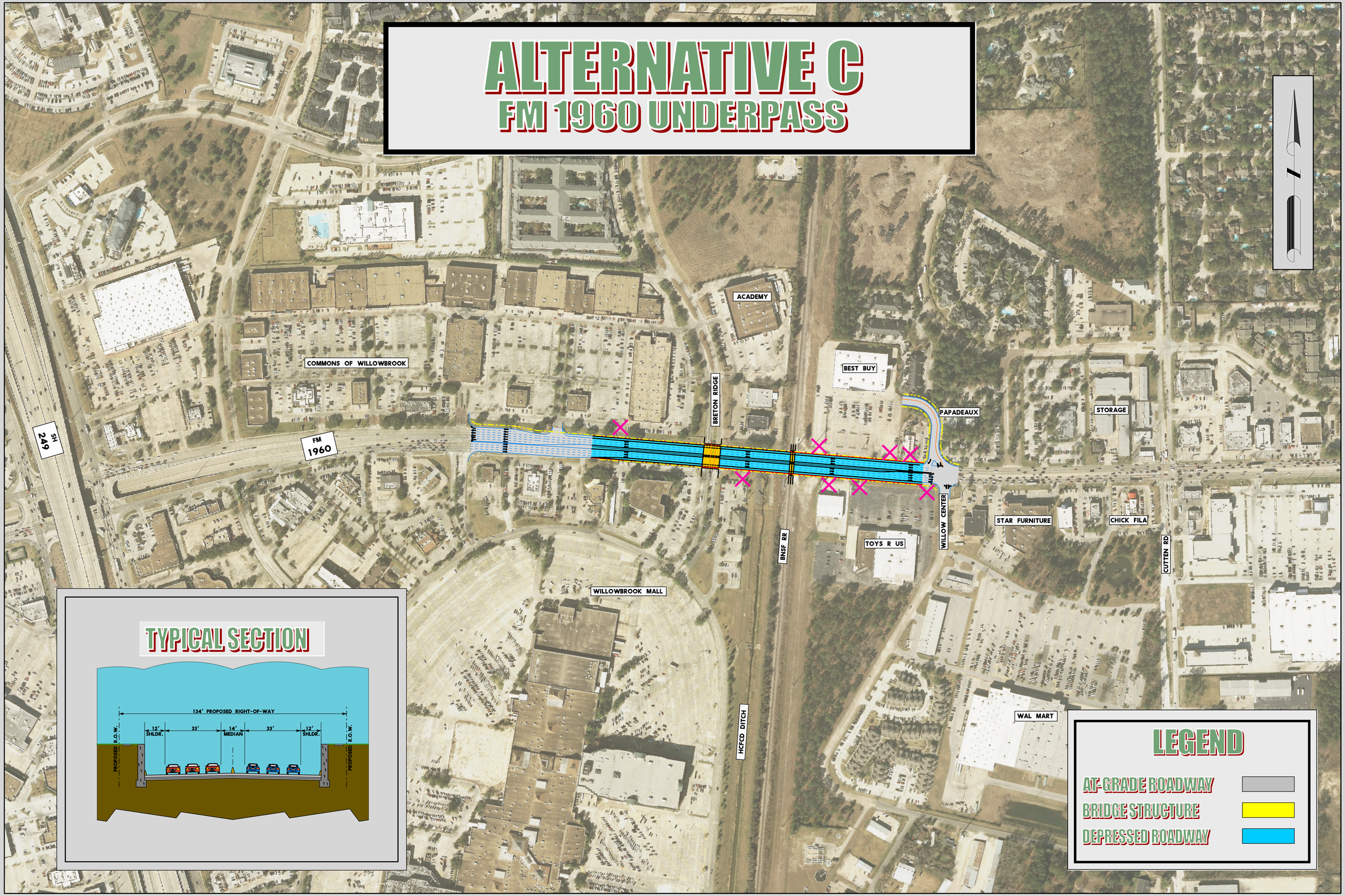

FM 1960 AT THE BNSF RAILROAD