TEXAS DEPARTMENT OF TRANSPORTATION
HOUSTON DISTRICT

PUBLIC MEETING EXHIBIT
FORT BEND COUNTY
FM 521

LIMITS : FROM FM 2234
TO SH 6
CSJ : 0914-01-060
LENGTH : 5.8 MILES

DESIGN SPEED : 45 MPH
RAMP DESIGN SPEED : 25 MPH
CURRENT ADT : 17,400 (2014)
DESIGN ADT : 35,000 (2040)
FUNCTIONAL CLASS : URBAN ARTERIAL

LOCATION MAP

PRELIMINARY
SUBJECT TO CHANGE

SHEET 4 OF 4 PROJECT DESIGNED
BY: W.O. WILL, P.E.
DATE: 12/15/2015
REVISED:

LEGEND

LEGEND	SYMBOLOGY	WEIGHT	COLOR
EDGE OF PAVEMENT/ TOP OF CURB		0.5	7
EXTERNAL BOUND.		0.5	7
RIGHT OF WAY		0.5	7
TRUE BEAR.		0.5	7
TRUE BEAR.		0.5	7
EXISTING LANE DIRECTIONAL INDICATOR		0.5	7
PROPOSED LANE DIRECTIONAL INDICATOR		0.5	7
PROPOSED FLOWLINE		0.5	7
PROPOSED CONCRETE PAVEMENT		0.5	7
PROPOSED BARRIER/ BARRIER OF FLOWLINE		0.5	7
PROPOSED CURB		0.5	7
PROPOSED SIDEWALK		0.5	7
PROPOSED DETENTION POND		0.5	7
PROPOSED ROW/ ROW TAKE		0.5	7
ON ALL OF THE ROAD PROJECT ABOVE		0.5	7
FLOWLINE OF STORM		0.5	7

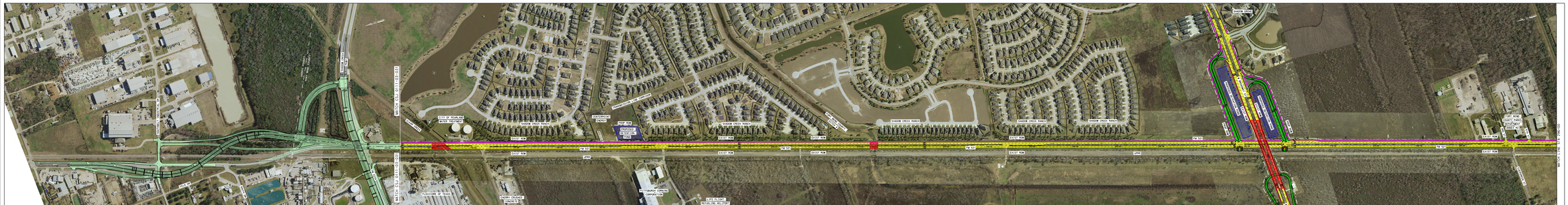
CITY OF PEARLAND WATER TREATMENT
SHADOW CREEK RANCH
EXISTING ROW
FM 521
UPRR
FLEXSEAL OF TEXAS
BUTTERBURN CORNING CORPORATION
LUTZ FILTRUM METALENG HELLPORT
SHADOW CREEK RANCH
SHADOW CREEK RANCH
SHADOW CREEK RANCH
SHADOW CREEK RANCH
SHADOW CREEK RANCH
FORT BEND COUNTY PARK (FUTURE)
BUFFALO RIDGE (FUTURE)
WATER LINE 8"
WATER LINE 24"
WATER LINE 54"
WATER LINE 54"
WATER LINE 54