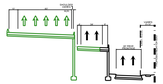

PROPOSED TYPICAL SECTION A - A
TWO-LANE EXIT RAMP

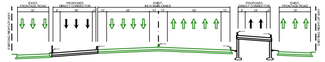

PROPOSED TYPICAL SECTION B - B
I-610 WITH PROPOSED CONNECTORS

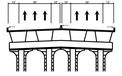

PROPOSED TYPICAL SECTION C - C
I-610 MAIN LANE BRIDGE

PROPOSED TYPICAL SECTION D - D
PROPOSED DIRECT CONNECTORS

PRELIMINARY
SUBJECT TO CHANGE

PRELIMINARY LAYOUT
I-610/I-69 INTERCHANGE

COUNTY: HARRIS
LIMITS FROM: WEST LOOP
TO: WESTPARK DR.
CSJ: 0271-07-000
DATE:
SHEET:

LEGEND

SHELL LANE WIDENING	PHASE 1 CONNECTOR
FRONTAGE ROAD WIDENING	PHASE 2 CONNECTOR
FRONTAGE ROAD	PROPOSED RAMP

SCALE

DESIGN CRITERIA

FUNCTIONAL CLASSIFICATION URBAN FREEWAY
DESIGN SPEED 50 MPH (I-610 MAINLANES)
SHELL LANE DESIGN SPEED 50 MPH
FRONTAGE ROAD DESIGN DIRECTIONAL COLLECTOR
FRONTAGE ROAD DESIGN SPEED 35 MPH
RAMP DESIGN SPEED 40 MPH

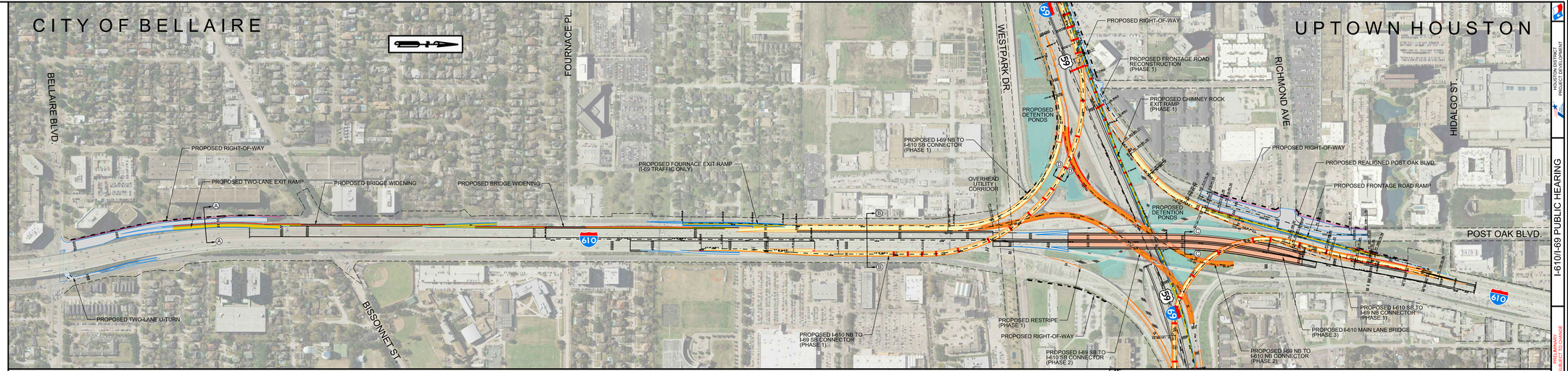

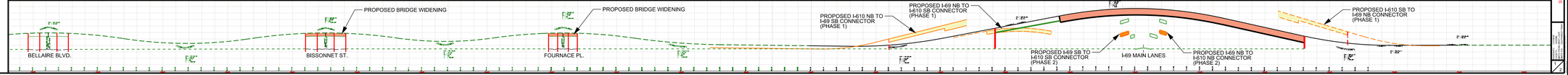

I-610/I-69 PUBLIC HEARING

HOUSTON DISTRICT
PROJECT DEVELOPMENT