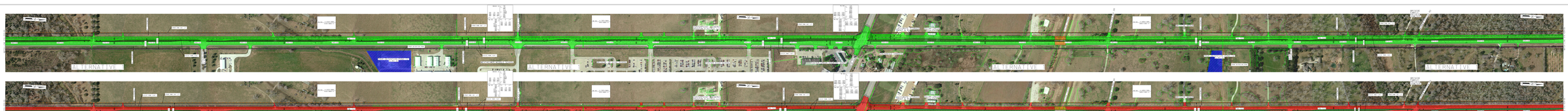

LEGEND

- ALTERNATIVE 1
- ALTERNATIVE 2
- ALTERNATIVE 3
- RIGHT WIDENING
- TEMP WIDENING
- TEMP EASEMENT
- EXISTING STRUCTURE
- TERMINUS

PROPOSED CURB RETURN

PROPOSED CURB RETURN

PROPOSED CURB RETURN

EXISTING CURB RETURN

EXISTING CURB RETURN

EXISTING CURB RETURN

PRELIMINARY
NOT FOR CONSTRUCTION
BY ROBERT C. WEMPLE, P.E.
ON 10/24/2014
PE NUMBER 99999
LJA ENGINEERING, INC.
TEXAS FIRM F-1386
LOCATED AT
2929 BRIARPARK DRIVE
HOUSTON, TEXAS 77042
(713) 953-5200

PROPOSED CONDITIONS, ALTERNATIVE 1
PROPOSED CONDITIONS, ALTERNATIVE 2 (NEW ROAD, OPTIONAL DESIGN, SHOWN AS 4 LANES)
PROPOSED CONDITIONS, ALTERNATIVE 3
BASED FROM BRADLEY TO FM 1093 - PLANS WHICH COLLECTED DATA FROM 2010 TO 2013

LJA Engineering, Inc.

Texas Department of Transportation

FM 723

ALTERNATIVES
1, 2, & 3

FROM AVENUE D TO FM 1093
FORT BEND COUNTY, TEXAS

SHEET 1 OF 2

DATE	10/24/2014	DESIGNED	RCW
DRAWN	RCW	CHECKED	RCW

LEGEND

- ALTERNATIVE 1
- ALTERNATIVE 2
- ALTERNATIVE 3
- RIGHT WIDENING
- TEMP WIDENING
- TEMP EASEMENT
- EXISTING STRUCTURE
- TERMINUS

PROPOSED CURB RETURN

PROPOSED CURB RETURN

PROPOSED CURB RETURN

EXISTING CURB RETURN

EXISTING CURB RETURN

EXISTING CURB RETURN

PRELIMINARY
NOT FOR CONSTRUCTION
BY ROBERT C. WEMPLE, P.E.
ON 10/24/2014
PE NUMBER 99999
LJA ENGINEERING, INC.
TEXAS FIRM F-1386
LOCATED AT
2929 BRIARPARK DRIVE
HOUSTON, TEXAS 77042
(713) 953-5200

PROPOSED CONDITIONS, ALTERNATIVE 1
PROPOSED CONDITIONS, ALTERNATIVE 2 (NEW ROAD, OPTIONAL DESIGN, SHOWN AS 4 LANES)
PROPOSED CONDITIONS, ALTERNATIVE 3
BASED FROM BRADLEY TO FM 1093 - PLANS WHICH COLLECTED DATA FROM 2010 TO 2013

LJA Engineering, Inc.

Texas Department of Transportation

FM 723

ALTERNATIVES
1, 2, & 3

FROM AVENUE D TO FM 1093
FORT BEND COUNTY, TEXAS

SHEET 2 OF 2

DATE	10/24/2014	DESIGNED	RCW
DRAWN	RCW	CHECKED	RCW