Texas Department of Transportation

HOUSTON DISTRICT

FM 1488
MAGNOLIA RELIEF ROUTE

PRELIMINARY DESIGN SCHEMATIC
MONTGOMERY COUNTY

LIMITS: FROM EXISTING FM 1488 WEST OF MAGNOLIA TO PROPOSED SH 249

PROJECT LENGTH: 5.15 MILES

DATE: SEPT 2015

INTERIM REVIEW DOCUMENT
NOT INTENDED FOR CONSTRUCTION, BIDDING, OR PERMIT PURPOSES

DAVID C. RAUMOS, P.E. — 84857 P.E. # — SEPT 2015 DATE

DESIGN SPEED	FUNCTIONAL CLASS	EXIST FM 1488
MAINLANES 50 MPH	MINOR COLLECTOR (RURAL)	2009 = 4,000
RAMPS 40 MPH		2040 = 10,324
LOCAL ACCESS ROAD 25 MPH		

PRELIMINARY SUBJECT TO CHANGE

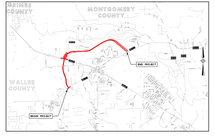

LOCATION MAP
NTS

0 100 200 300 400
SCALE: 1"= 100'

LEGEND

DESCRIPTION	SYMBOLOGY	LINE WT	COLOR
FUTURE TRAFFIC DIRECTION		0	BLACK
EXIST TRAFFIC DIRECTION		1	BLACK
PROPOSED TRAFFIC DIRECTION		1	BLACK
PROPOSED ROW		4	ORANGE
FUTURE ROW		4	ORANGE
FUTURE SIDEWALK		1	BLACK
PROPOSED STRIPING		2	BLACK
PROPERTY LINES		2	ORANGE
PROPOSED CULVERTS		1	BLUE
PROPOSED RETAINING WALL		1	PURPLE
PROPOSED PAVEMENT		2	BLUE
PROPOSED GRADE BREAKS		2	GREEN
PROP LOCAL ACCESS ROAD		2	RED
PROPOSED BRIDGES		2	DARK BLUE
PROPOSED ENBANKMENT		2	RED
TRAFFIC COUNT TEAM (2040) DHV	30	2	BLACK

klotz associates
Texas PE Firm Reg. # F-929
1160 DAIRY ASHFORD
HOUSTON, TX 77079 SUITE 500
Phone: (281) 589-7257 Fax: (281) 589-7309
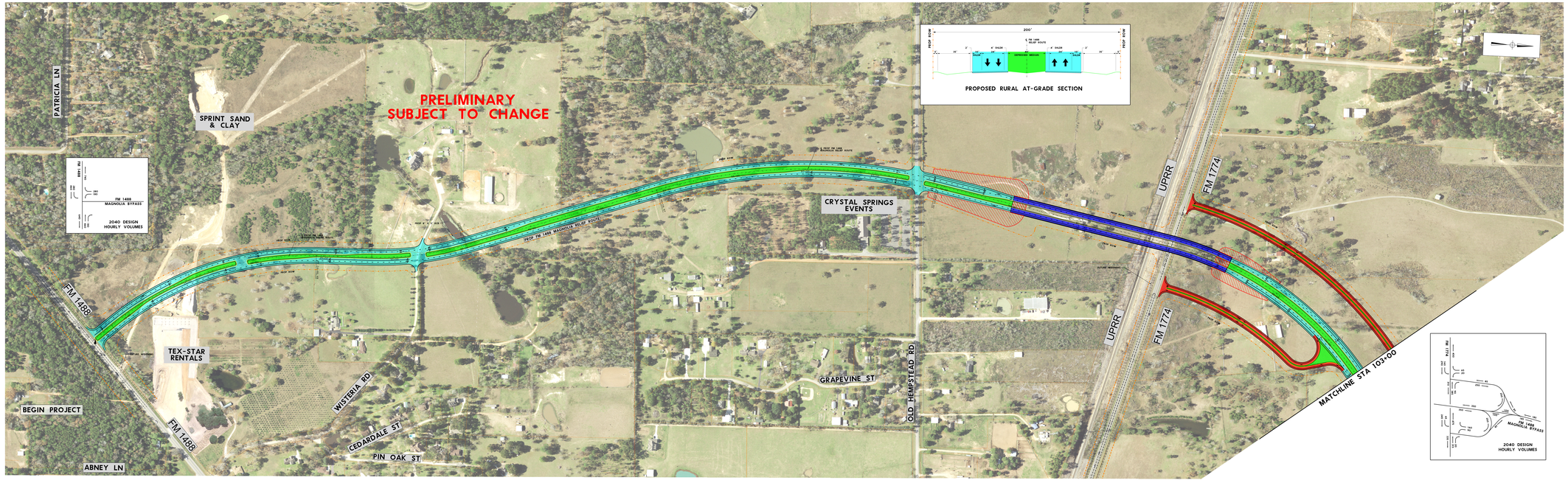
SHEET 1 OF 3