Texas Department of Transportation

HOUSTON DISTRICT

# FM 1488
# MAGNOLIA RELIEF ROUTE

PRELIMINARY DESIGN SCHEMATIC
MONTGOMERY COUNTY
LIMITS: FROM EXISTING FM 1488 WEST OF MAGNOLIA TO PROPOSED SH 249
PROJECT LENGTH: 5.15 MILES
DATE: SEPT 2015

**INTERIM REVIEW DOCUMENT**
NOT INTENDED FOR CONSTRUCTION, BIDDING, OR PERMIT PURPOSES

DAVID C. RAUMOS, P.E. — 84857 P.E. # — SEPT 2015 DATE

| DESIGN SPEED | FUNCTIONAL CLASS | EXIST FM 1488 |
|---|---|---|
| MAINLANES 60 MPH | MINOR COLLECTOR (RURAL) | 2014 = 4,000 |
| RAMPS 40 MPH | | 2040 = 8,000 |
| LOCAL ACCESS ROAD 25 MPH | | |

PRELIMINARY
SUBJECT TO CHANGE

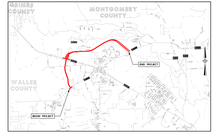


LOCATION MAP
NTS

0 100 200 300 400
SCALE: 1" = 100'

## LEGEND

| DESCRIPTION | SYMBOLOGY | LINE WT | COLOR |
|---|---|---|---|
| FUTURE TRAFFIC DIRECTION | | 0 | BLACK |
| EXIST TRAFFIC DIRECTION | | 1 | BLACK |
| PROPOSED TRAFFIC DIRECTION | | 1 | BLACK |
| PROPOSED ROW | | 4 | ORANGE |
| FUTURE ROW | | 4 | ORANGE |
| FUTURE ROADWAY | | 1 | BLACK |
| PROPOSED STRIPING | | 2 | BLACK |
| PROPERTY LINES | | 2 | ORANGE |
| PROPOSED CULVERTS | | 1 | BLUE |
| PROPOSED RETAINING WALL | | 1 | PURPLE |
| PROPOSED PAVEMENT | | 2 | BLUE |
| PROPOSED GRADE MEDIAN | | 2 | GREEN |
| PROP LOCAL ACCESS ROAD | | 2 | RED |
| PROPOSED BRIDGES | | 2 | DARK BLUE |
| PROPOSED ENBANKMENT | | 2 | RED |
| TRAFFIC COUNT TEAM (2040) DHV | 00 | 2 | BLACK |

klotz associates
Texas PE Firm Reg. # F-929
1160 DAIRY ASHFORD, SUITE 500
HOUSTON, TX 77079
Phone: (281) 589-7257 Fax: (281) 589-7309
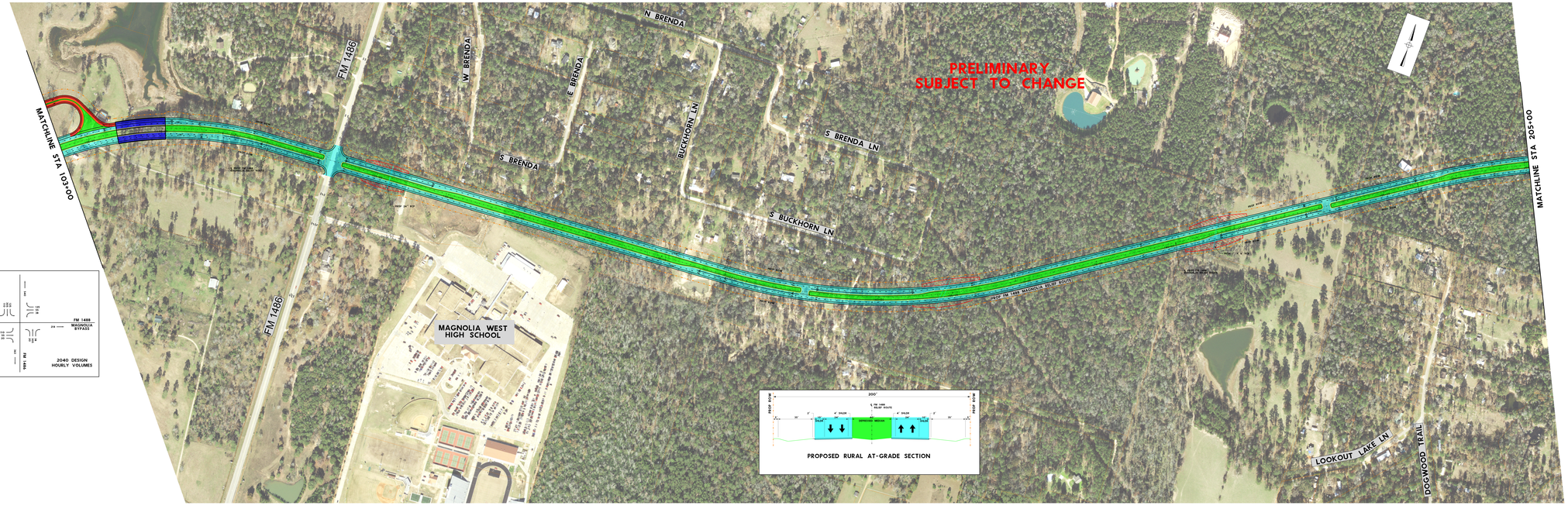
SHEET 2 OF 3