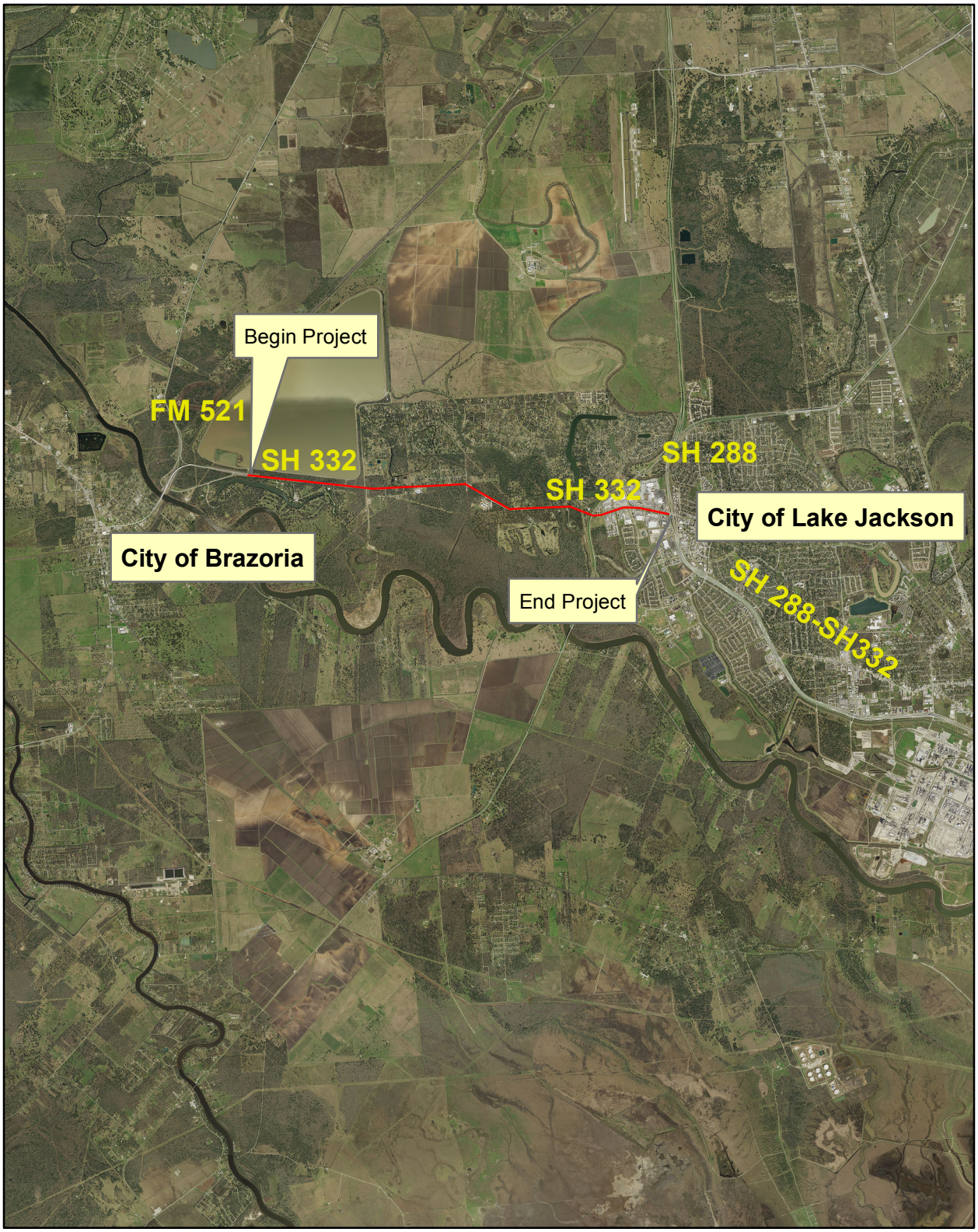

N
W E
S

Texas Department of Transportation

0 0.5 1 2 3 4 Miles

SH 332: FM 521 to SH 288
Brazoria County
Control 1524-01-047