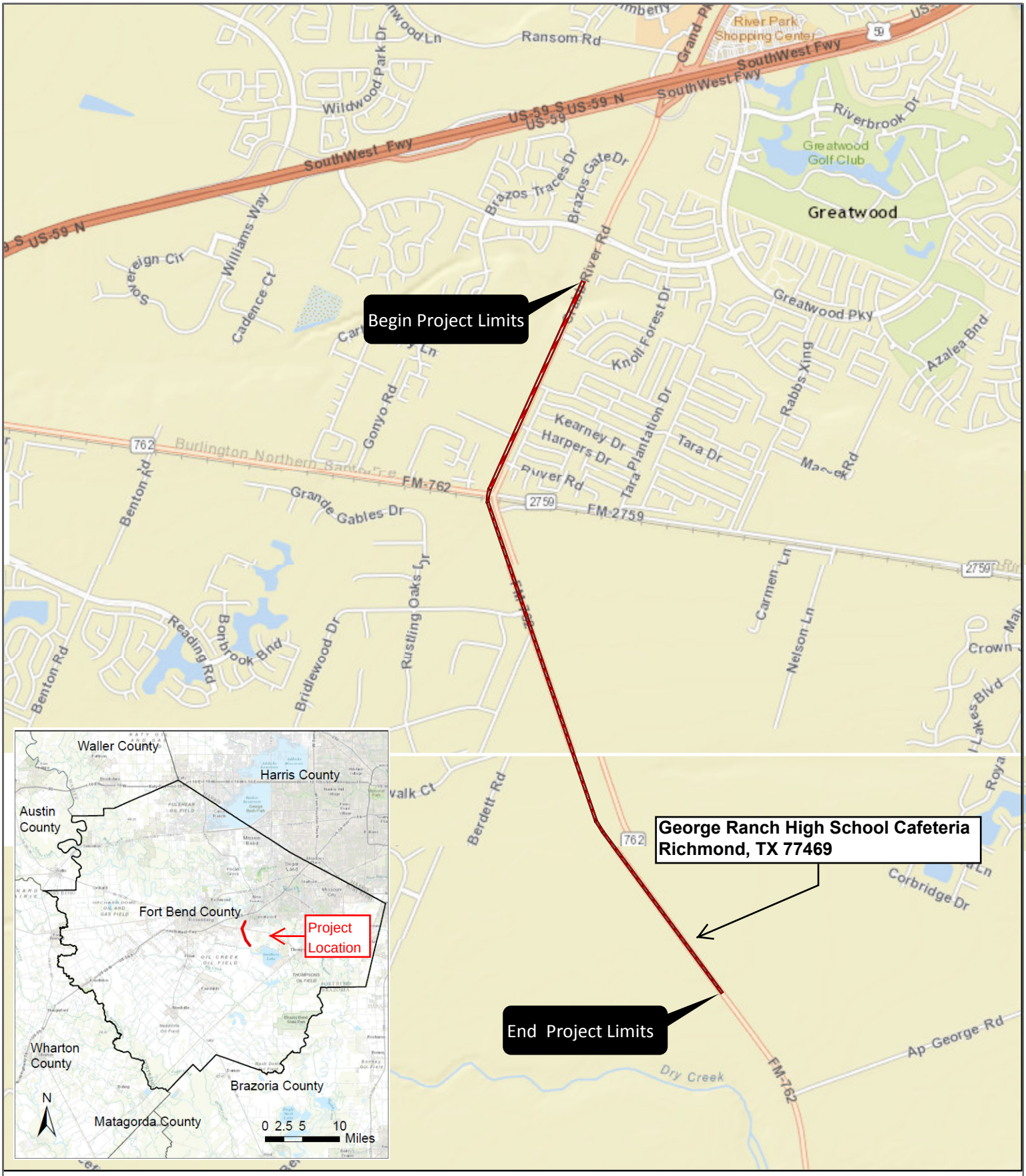

N

0 0.25 0.5 1 Miles

FM 2759/ FM 762
Crabb River Road
Open House
Location: George Ranch High School
Date: November 5, 2015
Time: 5:30 PM - 7:30 PM

Texas Department of Transportation