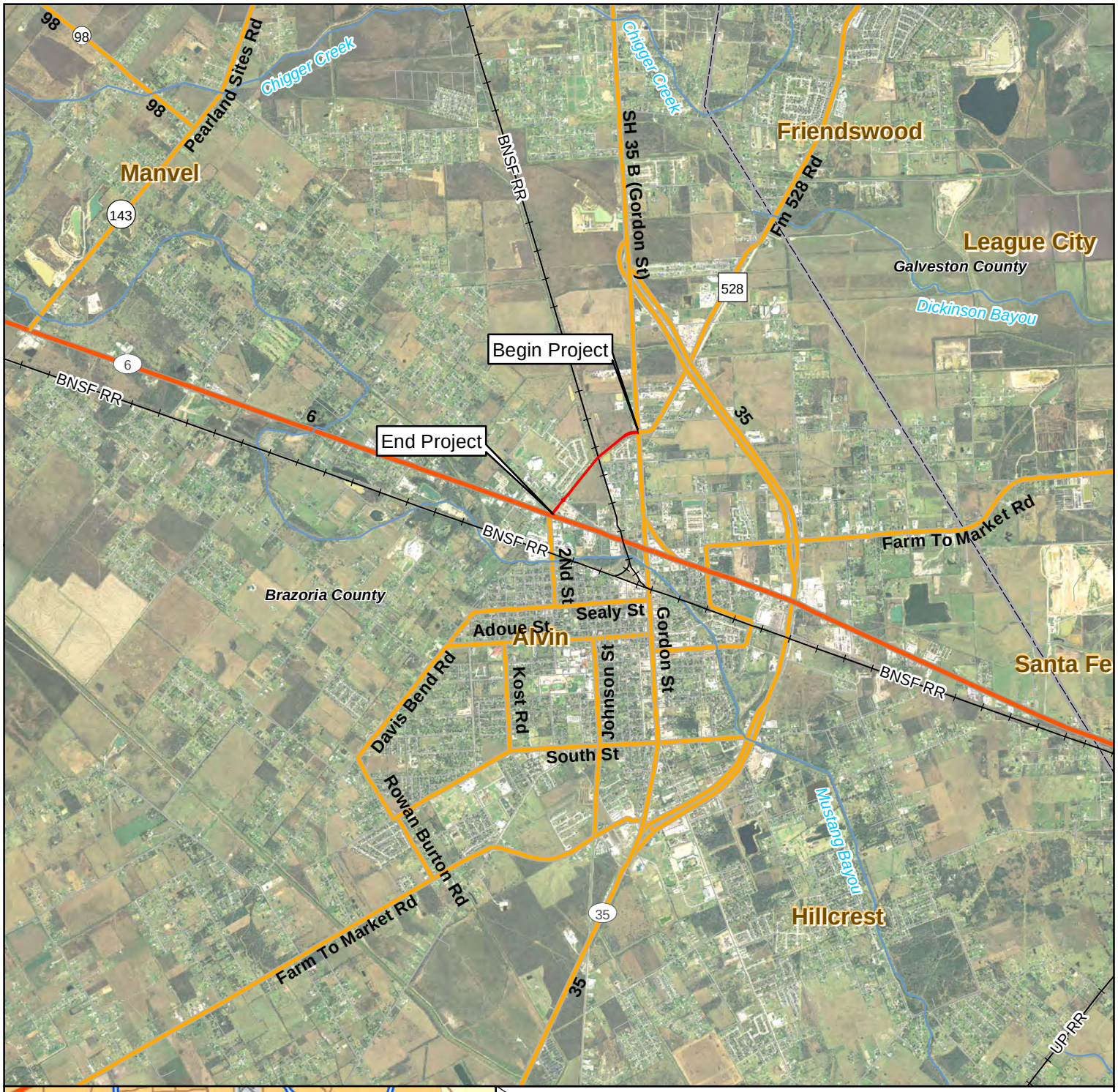

0 0.35 0.7 1.4 Miles

N W E S

Project Location Map

FM 528
From State Highway 35B (Gordon Street)
to State Highway 6

Brazoria County, Texas

Base Photo: Landiscor Aerial (2009)