SCHEMATIC LAYOUT
BRAZORIA COUNTY
FM 523
FROM: SH 332
TO: FM 1495
HOUSTON DISTRICT

NOT A BIDDING DOCUMENT
P.E.
TEXAS REGISTRATION NUMBER
DATE

URBAN MINOR ARTERIAL
DESIGN SPEED: 40 MPH

SCALE: 0 100 200 300 400
SCALE: 1" = 100'

FILE = FM523SCHEMATIC.dgn
PEN TABLE =
REF FILE = FM523SCHEMATIC.dgn

LEGEND

SYMBOLOGY	LINE WT	COLOR CODE
MAIN LANES	5	BLACK 0
EXISTING RDWY TO BE REMOVED	0	BLACK 0
EXISTING RDWY TO REMAIN	2	GREEN 2
PROP ROW	5	BLACK 0
EXISTING ROW	1	ORANGE 85
PLANIMETRIC	2	GREEN 2
TRAFFIC COUNT YEAR (2031) DHV	0	BLACK 0
EXISTING LANE DIRECTIONAL INDICATOR	0	BLACK 0
PROPOSED LANE DIRECTIONAL INDICATOR	0	BLACK 0
RDWY. UNDER CONSTRUCTION	5	YELLOW 4
PROPOSED DEPRESSED OR RAISED MEDIAN	5	LT BLUE 2
PROPOSED FLUSHED MEDIAN	5	BLUE 2

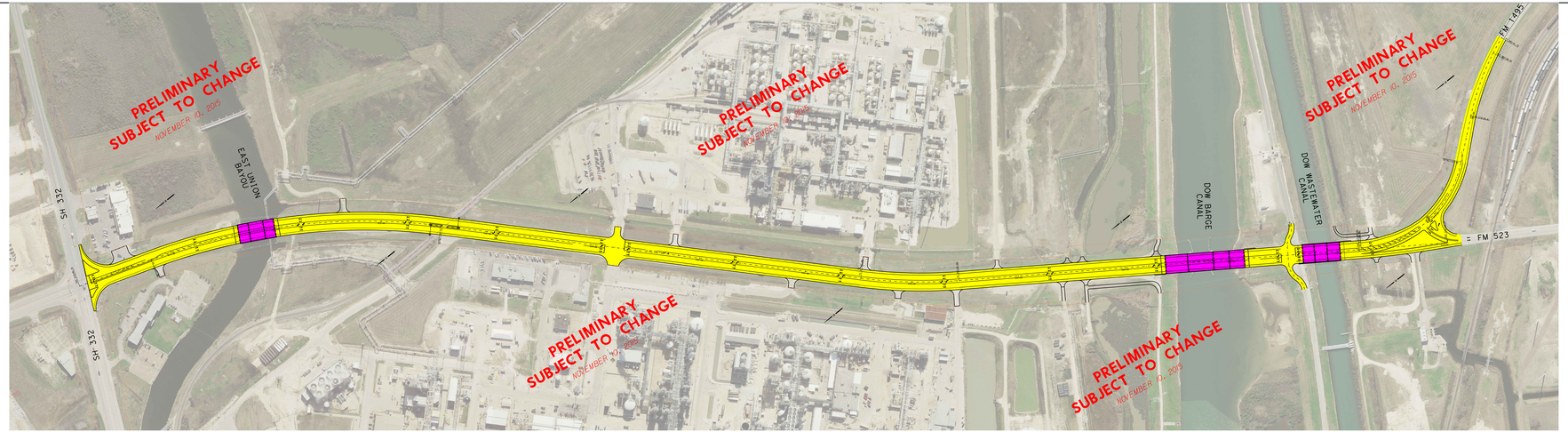

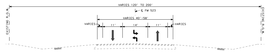

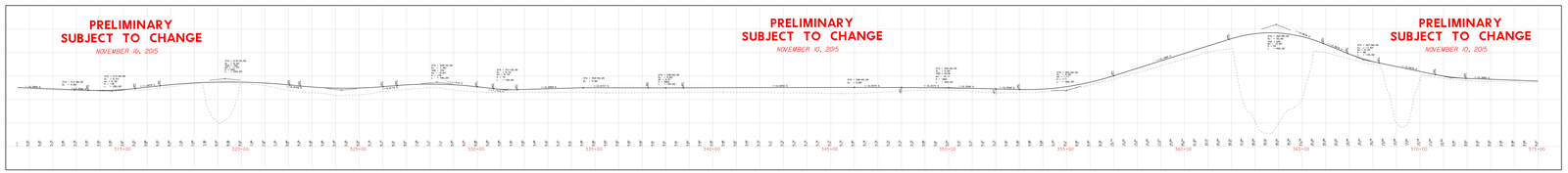

SCHEMATIC LAYOUT
BRAZORIA COUNTY
FM 523
FROM: SH 332
TO: FM 1495
HOUSTON DISTRICT

NOT A BIDDING DOCUMENT
P.E.
TEXAS REGISTRATION NUMBER
DATE

FILE = FM523SCHEMATIC.dgn
PEN TABLE =
REF FILE = FM523SCHEMATIC.dgn

SCALE: 0 100 200 300 400
SCALE: 1" = 100'

URBAN MINOR ARTERIAL
DESIGN SPEED: 40 MPH

LEGEND

SYMBOLOGY	LINE WT	COLOR CODE
MAIN LANES	5	BLACK 0
EXISTING RDWY TO BE REMOVED	0	BLACK 0
EXISTING RDWY TO REMAIN	2	GREEN 2
PROP ROW	5	BLACK 0
EXISTING ROW	1	ORANGE 85
PLANIMETRIC	2	GREEN 2
TRAFFIC COUNT YEAR (2031) DHV	0	BLACK 0
EXISTING LANE DIRECTIONAL INDICATOR	0	BLACK 0
PROPOSED LANE DIRECTIONAL INDICATOR	0	BLACK 0
RDWY. UNDER CONSTRUCTION	5	YELLOW 4
PROPOSED DEPRESSED OR RAISED MEDIAN	5	LT BLUE 2
PROPOSED FLUSHED MEDIAN	5	BLUE 2