SH 105 IMPROVEMENTS
SCHEMATIC LAYOUT
MONTGOMERY, SAN JACINTO AND
LIBERTY COUNTIES
FROM: 10TH STREET
TO: BUSINESS 105

HOUSTON DISTRICT

NOT A BIDDING DOCUMENT

ASBUILT AUTOM. P.A.
TEXAS DEPARTMENT OF TRANSPORTATION
CHECKED
DATE

ROADWAY	FUNCTIONAL CLASSIFICATION	DESIGN SPEED
SH 105	MAJOR COLLECTOR - URBAN FROM 10TH STREET (PROJECT BEGINNING) TO EAST OF WHOPPERWILL LANE	45 MPH
SH 105	MAJOR COLLECTOR - SUBURBAN FROM STA 313+55 TO STA 908+00	45 MPH
SH 105	MAJOR COLLECTOR - RURAL FROM STA 908+00 TO STA 1068+72 (PROJECT END)	70 MPH

LEGEND

SYMBOLOGY	LINE WT.	COLOR CODE	
MAIN LANES WIDENING	2	WHITE	0
DRIVEWAYS	2	BLACK	0
EXISTING ROW	1	BLACK	0
PROPOSED ROW	1	BLACK	0
PLANIMETRIC	1	GREEN	2
TRAFFIC COUNT YEAR AST 2040	0	BLACK	0
EXISTING LANE DIRECTIONAL INDICATOR	0	BLACK	0
PROPOSED LANE DIRECTIONAL INDICATOR	0	BLACK	0
RETAINING WALL	5	RED	3
BRIDGEWAY TO BE REMOVED	1	RED	3
SIDEWALK	1	LIGHT BLUE	7
CEMETERY			
POTENTIAL HAZARDOUS MATERIAL SITES			
BRIDGE			
PARKS & PICNIC AREAS			
COUNTY/CITY LIMITS			

SCALE: 0 100 200 300 400 500

PRELIMINARY
THE SCHEMATIC LAYOUT SHOWN HEREIN IS PRELIMINARY AND SUBJECT TO CHANGE AT THE DISCRETION OF THE DESIGN ENGINEER

PRELIMINARY
SUBJECT TO CHANGE

PARSONS BRINCKERHOFF
16200 Park Row, Suite 200
Houston, TX 77084 TBPE - 2263

IDC
Planners Engineers Program Managers
11111 Wilcrest Green, Suite 250
Houston, Texas 77042

IDC INC. F-6825

SH 105
PRELIMINARY
SCHEMATIC LAYOUT
FROM: 10TH STREET
TO: BUSINESS 105

DATE: 11/10/2015

SHEET 3 OF 3

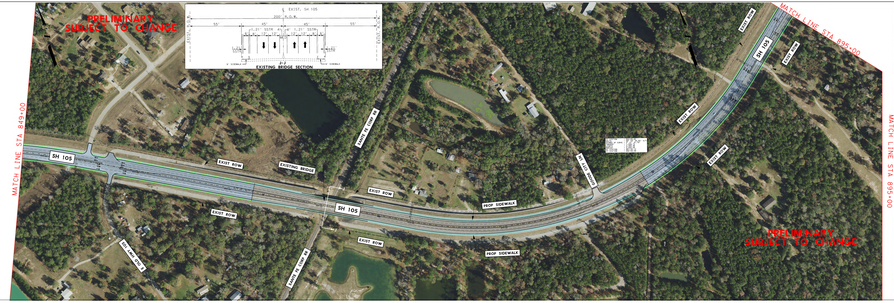

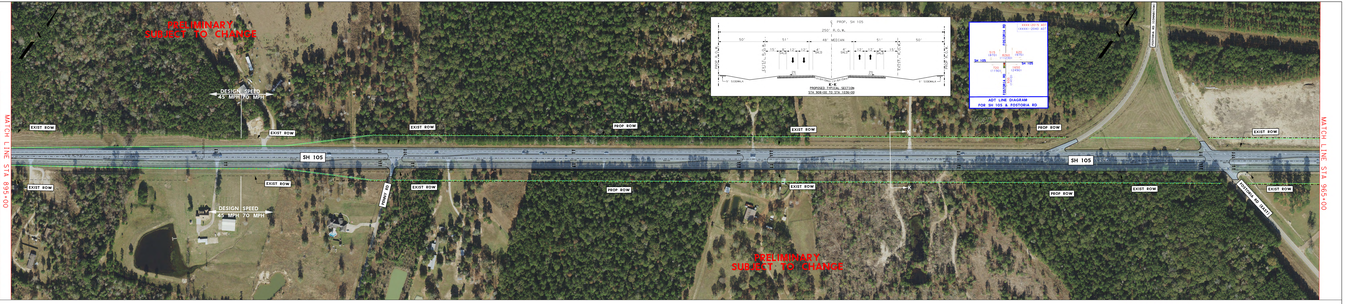

PRELIMINARY
SUBJECT TO CHANGE

PRELIMINARY
SUBJECT TO CHANGE

PRELIMINARY
SUBJECT TO CHANGE