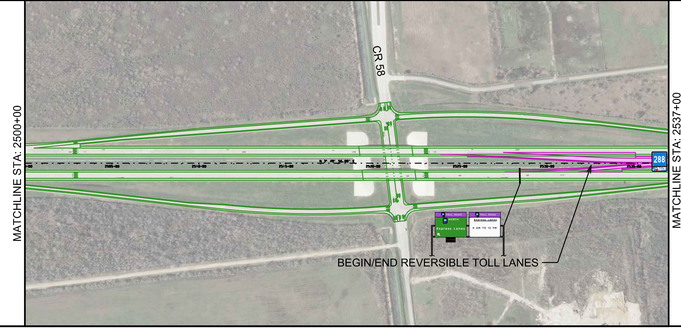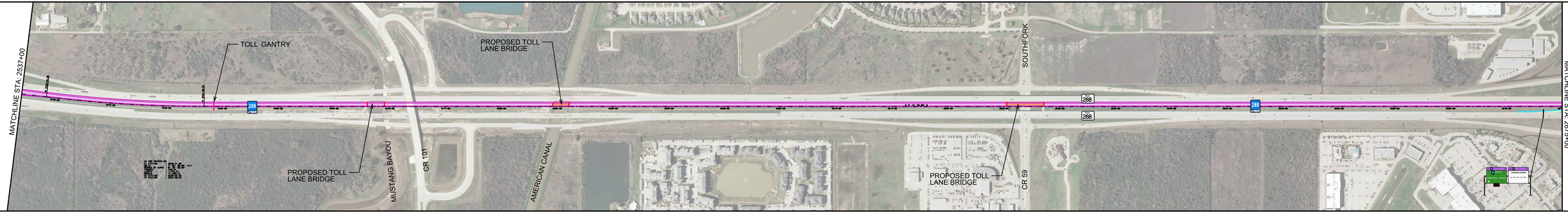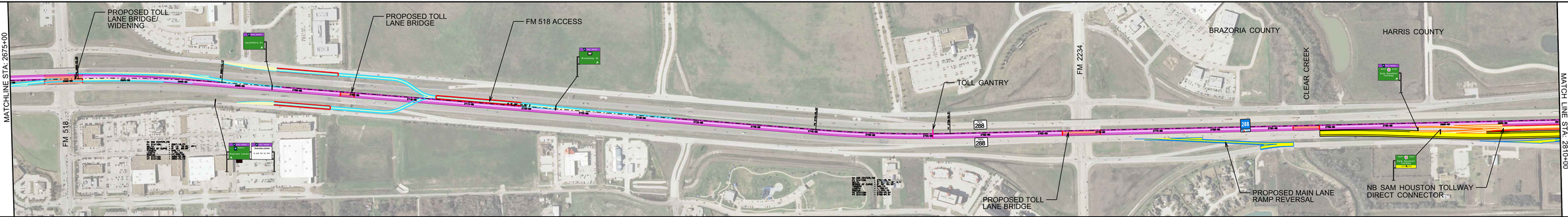SH 288 REVERSIBLE TOLL LANES
BRAZORIA COUNTY SECTION
SH 6 TO CLEAR CREEK