Texas Department of Transportation

US 59 / I-69
FROM SPUR 10 TO SH 99

PROJECT VICINITY MAP

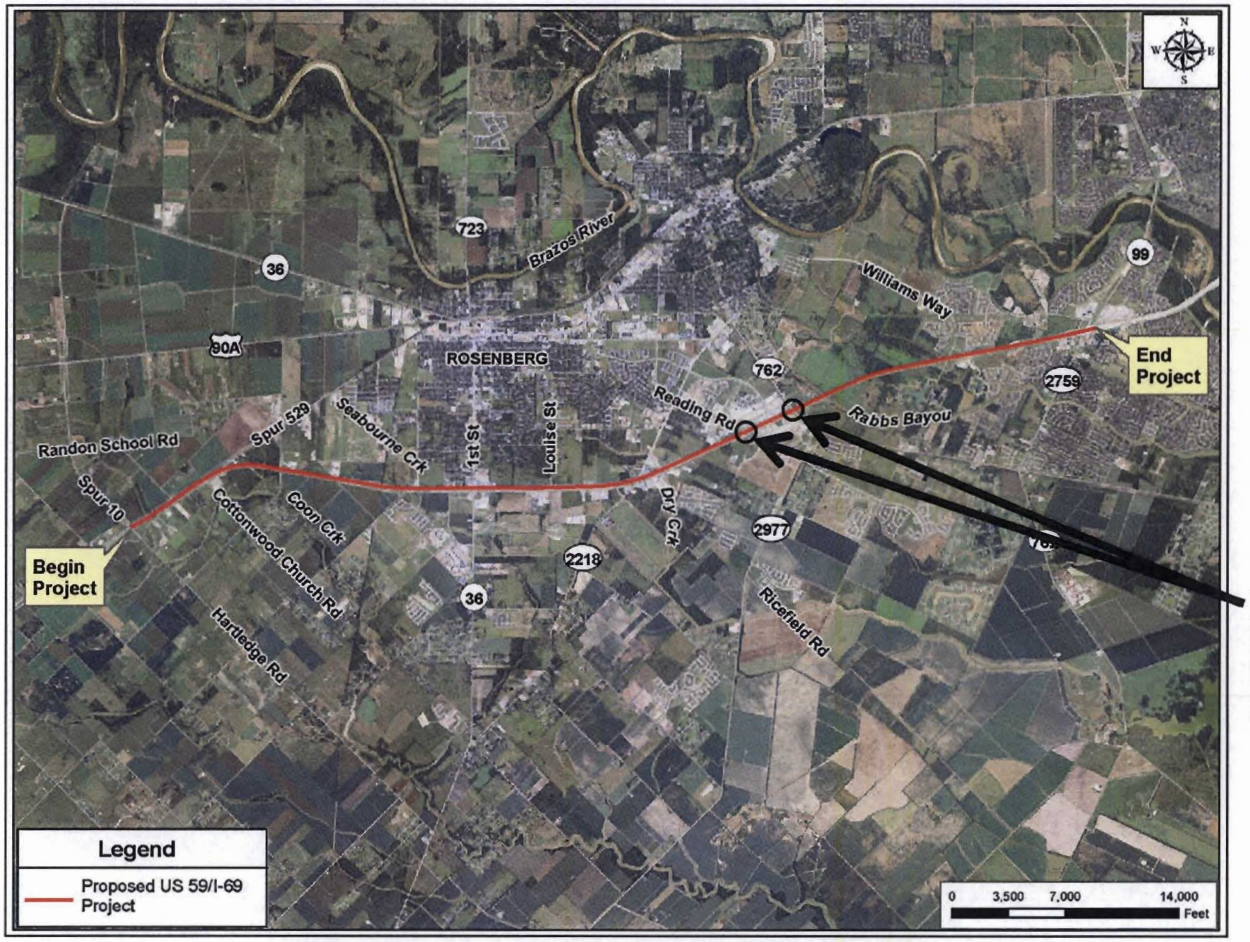

Locations of Proposed Design Changes: Reading Road and FM 762