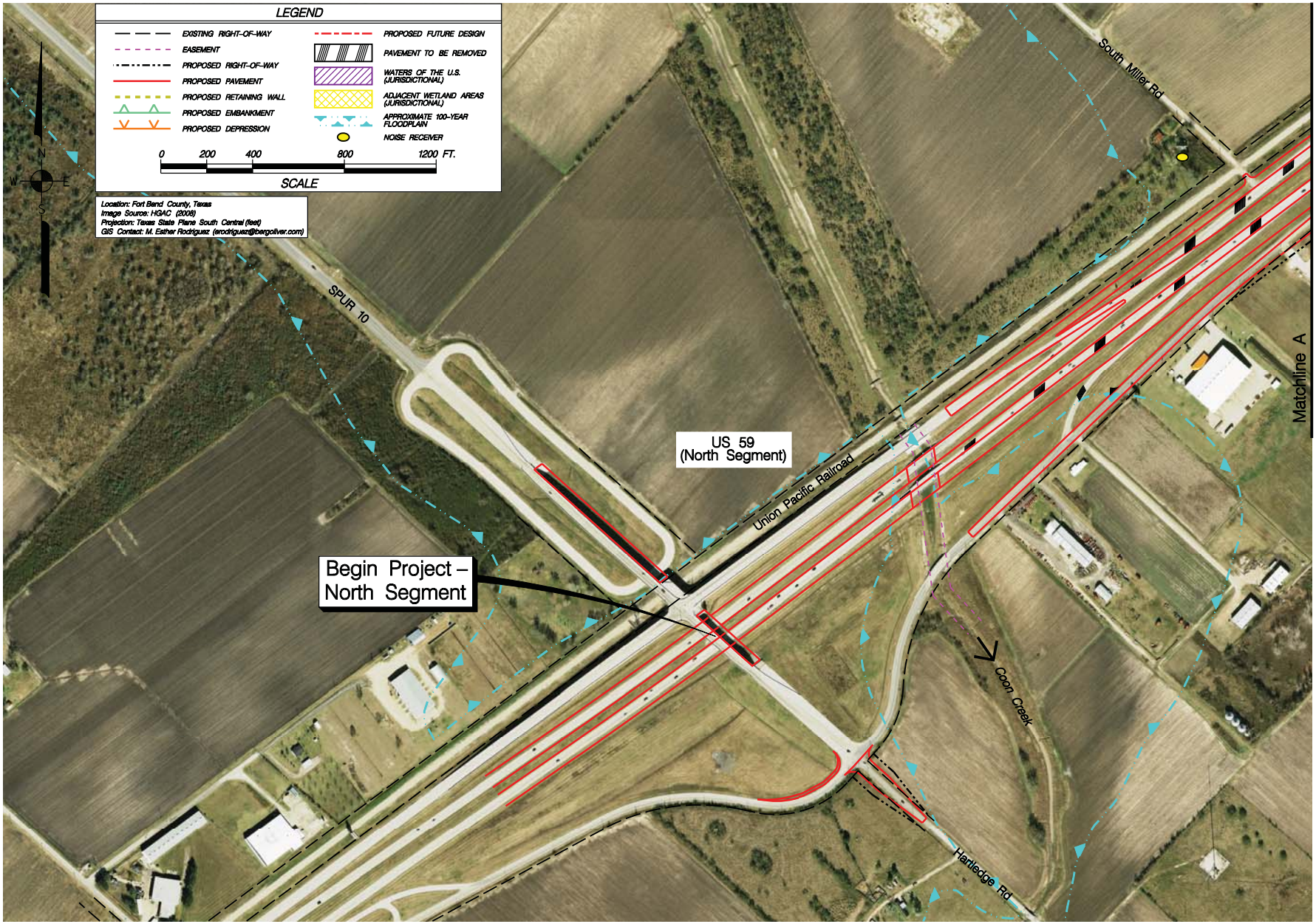

US 59 – NORTH SEGMENT

PROJECT LAYOUT MAP

SHEET 1 OF 12

PROJECT #: 3979 – CSJ: 0027-12-097, 0027-12-105, 0027-12-106 & 0027-12-114

FOR: TxDOT – HOUSTON DISTRICT

LOCATION: US 59 – NORTH SEGMENT
FROM SPUR 10 TO STATE HIGHWAY 99 (FM 2759)
FORT BEND COUNTY, TX

REVISIONS:
July 16, 2009 by M.E. Rodriguez

© 2009

TEXAS DEPARTMENT OF TRANSPORTATION

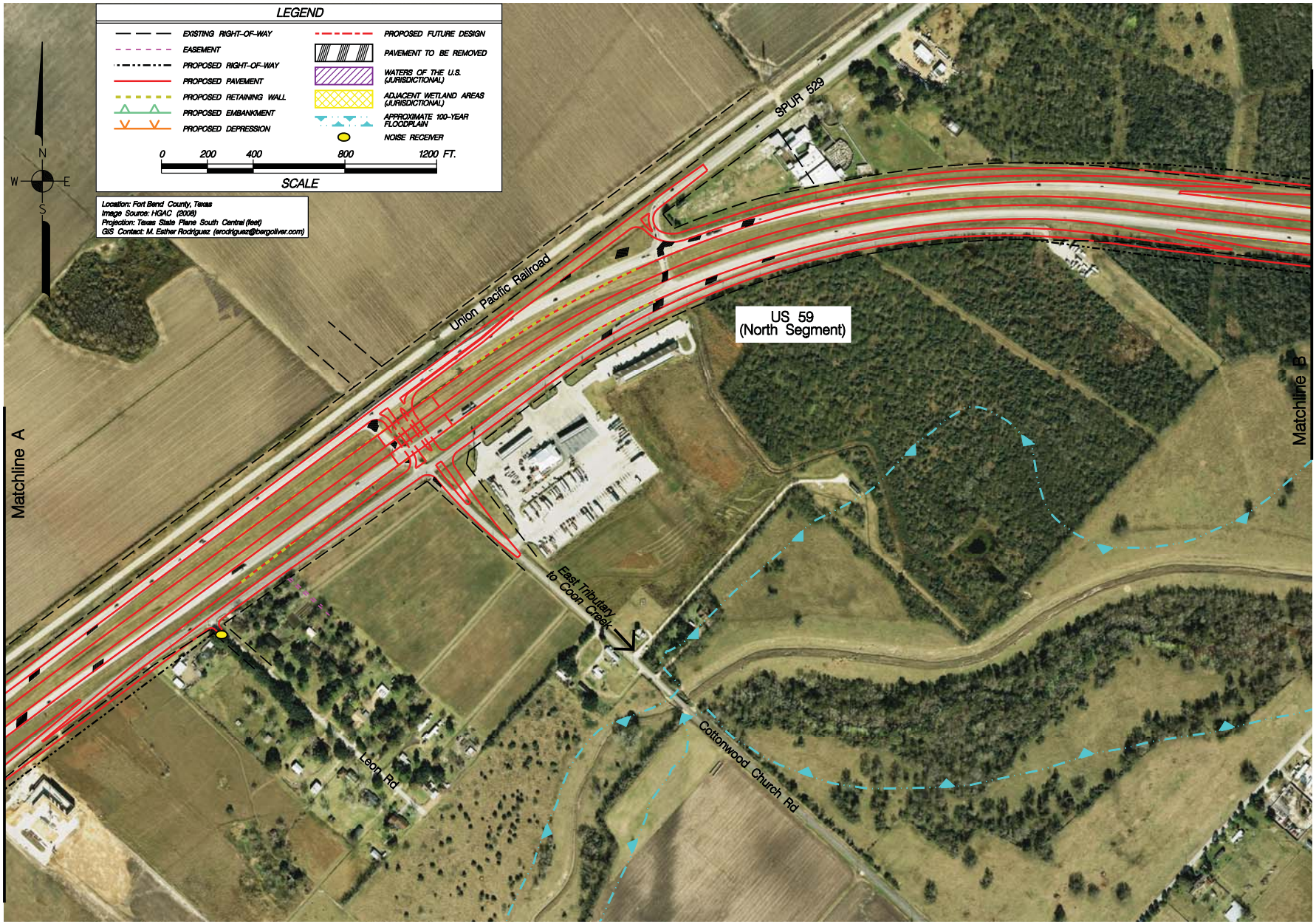

US 59 – NORTH SEGMENT

PROJECT LAYOUT MAP

SHEET 2 OF 12

PROJECT #: 3979 – CSJ: 0927-12-097, 0927-12-105, 0927-12-106 & 0927-12-114

FOR: TxDOT – HOUSTON DISTRICT

LOCATION: US 59 – NORTH SEGMENT
FROM SPUR 10 TO STATE HIGHWAY 99 (FM 2759)
FORT BEND COUNTY, TX

REVISIONS:
July 16, 2009 by M.E. Rodriguez

© 2009

TEXAS DEPARTMENT OF TRANSPORTATION

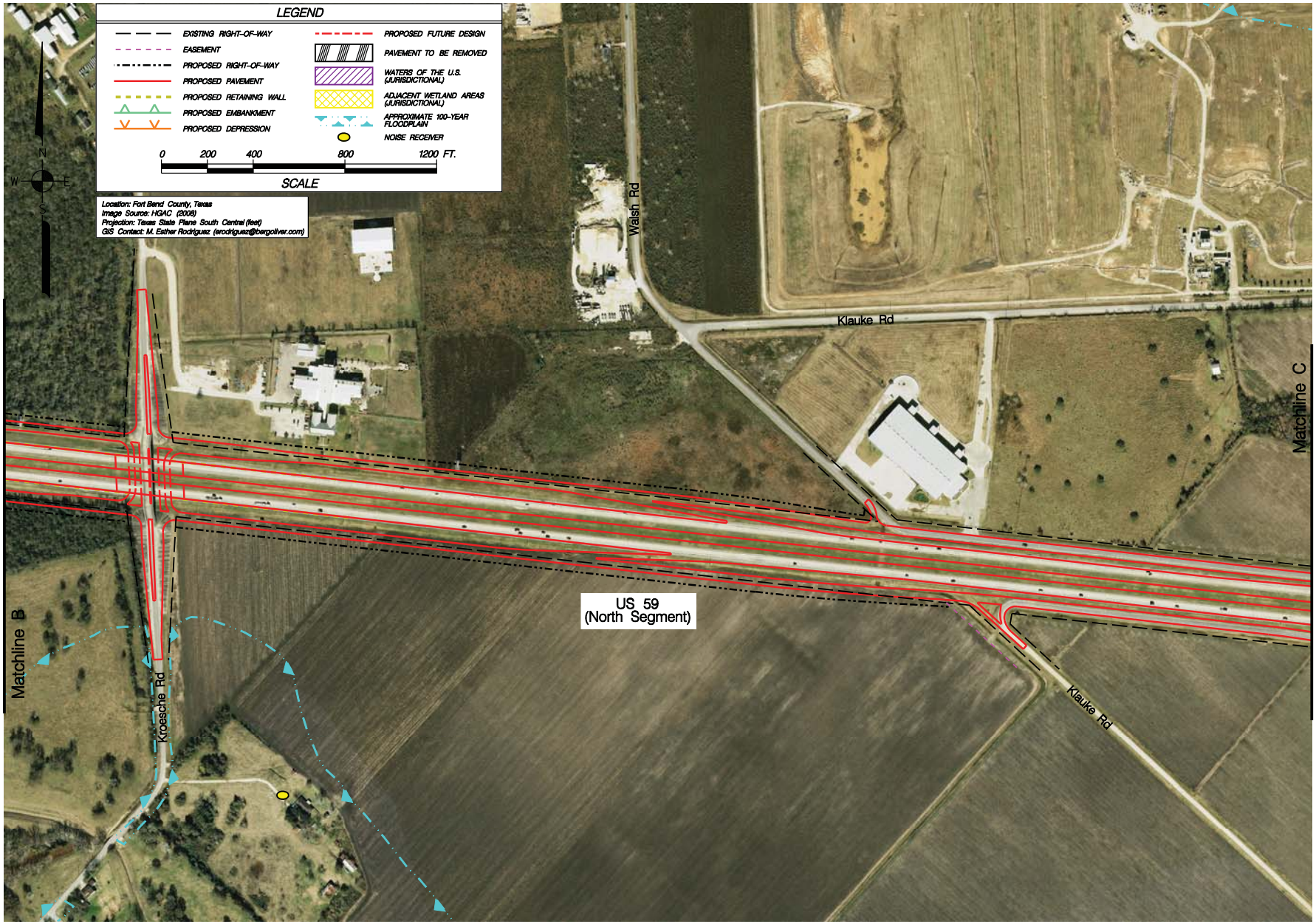

US 59 – NORTH SEGMENT

PROJECT LAYOUT MAP

SHEET 3 OF 12

PROJECT #: 3979 – CSJ: 0027-12-097, 0027-12-105, 0027-12-106 & 0027-12-114

FOR: TxDOT – HOUSTON DISTRICT

LOCATION: US 59 – NORTH SEGMENT

FROM SPUR 10 TO STATE HIGHWAY 99 (FM 2759)

FORT BEND COUNTY, TX

REVISIONS:

July 16, 2009 by M.E. Rodriguez

© 2009

TEXAS DEPARTMENT OF TRANSPORTATION

US 59 – NORTH SEGMENT

PROJECT LAYOUT MAP

PROJECT #:	3979 – CSJ: 0027-12-097, 0027-12-106, 0027-12-108 & 0027-12-114
FOR:	TXDOT – HOUSTON DISTRICT
LOCATION:	US 59 – NORTH SEGMENT FROM SPUR 10 TO STATE HIGHWAY 99 (FM 2759) FORT BEND COUNTY, TX

REVISIONS:
July 16, 2009 by M. E Rodriguez

© 2009

TEXAS DEPARTMENT OF TRANSPORTATION

US 59 – NORTH SEGMENT

PROJECT LAYOUT MAP

PROJECT #:	3979 – CSJ: 0027-12-097, 0027-12-106, 0027-12-108 & 0027-12-114
FOR:	TXDOT – HOUSTON DISTRICT
LOCATION:	US 59 – NORTH SEGMENT FROM SPUR 10 TO STATE HIGHWAY 99 (FM 2759) FORT BEND COUNTY, TX

REVISIONS:
July 16, 2009 by M. E Rodriguez

© 2009

TEXAS DEPARTMENT OF TRANSPORTATION

SHEET 5 OF 12

US 59 – NORTH SEGMENT

PROJECT LAYOUT MAP

PROJECT #:	3979 – CSJ: 0027-12-097, 0027-12-106, 0027-12-108 & 0027-12-114
FOR:	TXDOT – HOUSTON DISTRICT
LOCATION:	US 59 – NORTH SEGMENT FROM SPUR 10 TO STATE HIGHWAY 99 (FM 2759) FORT BEND COUNTY, TX

REVISIONS:
July 16, 2009 by M. E Rodriguez

© 2009

TEXAS DEPARTMENT OF TRANSPORTATION

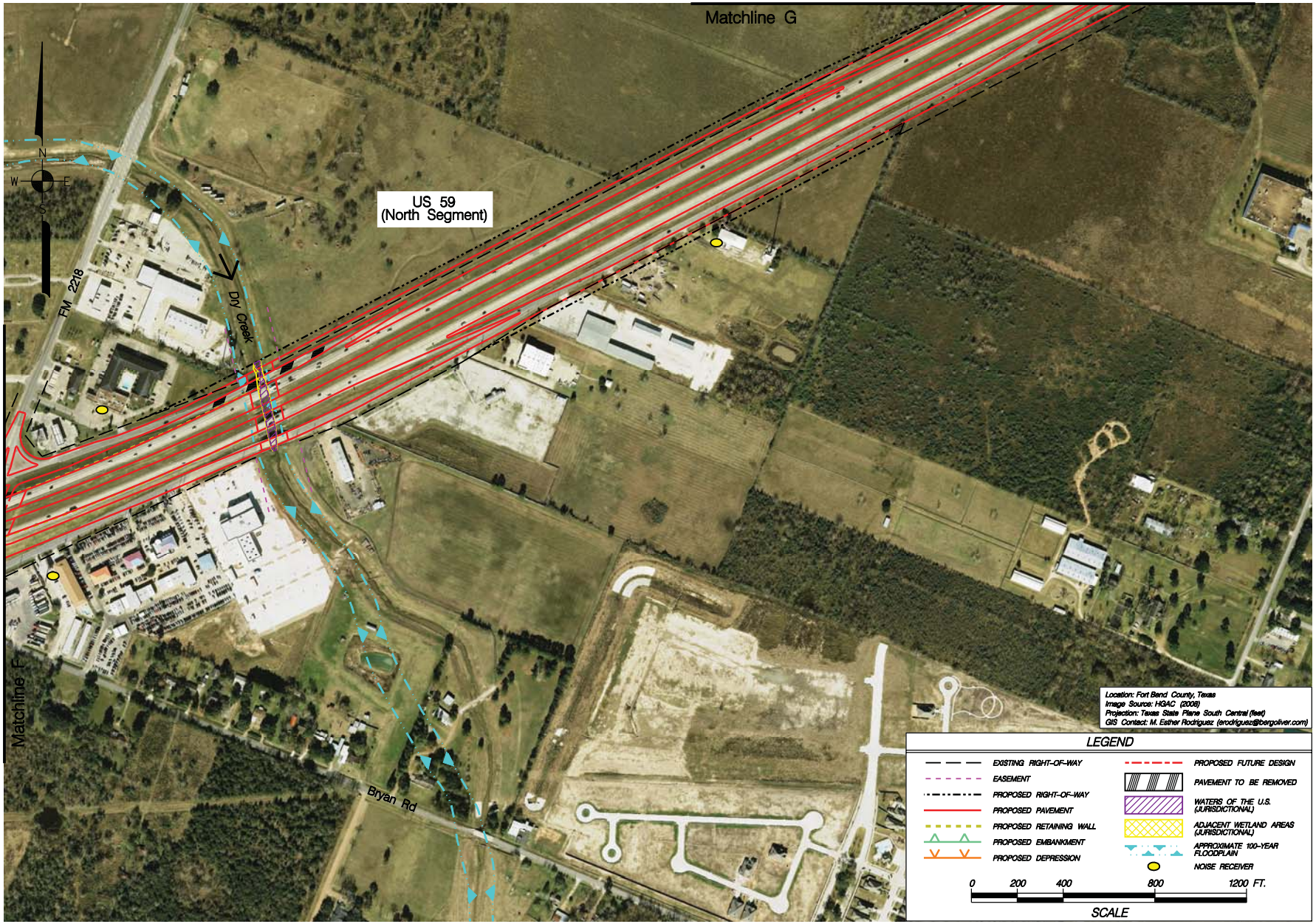

US 59 – NORTH SEGMENT

PROJECT LAYOUT MAP

SHEET 7 OF 12

PROJECT #: 3979 – CSJ: 0027-12-097, 0027-12-105, 0027-12-106 & 0027-12-114

FOR: TxDOT – HOUSTON DISTRICT

LOCATION: US 59 – NORTH SEGMENT
FROM SPUR 10 TO STATE HIGHWAY 99 (FM 2759)
FORT BEND COUNTY, TX

REVISIONS:
July 16, 2009 by M.E. Rodriguez

© 2009

TEXAS DEPARTMENT OF TRANSPORTATION

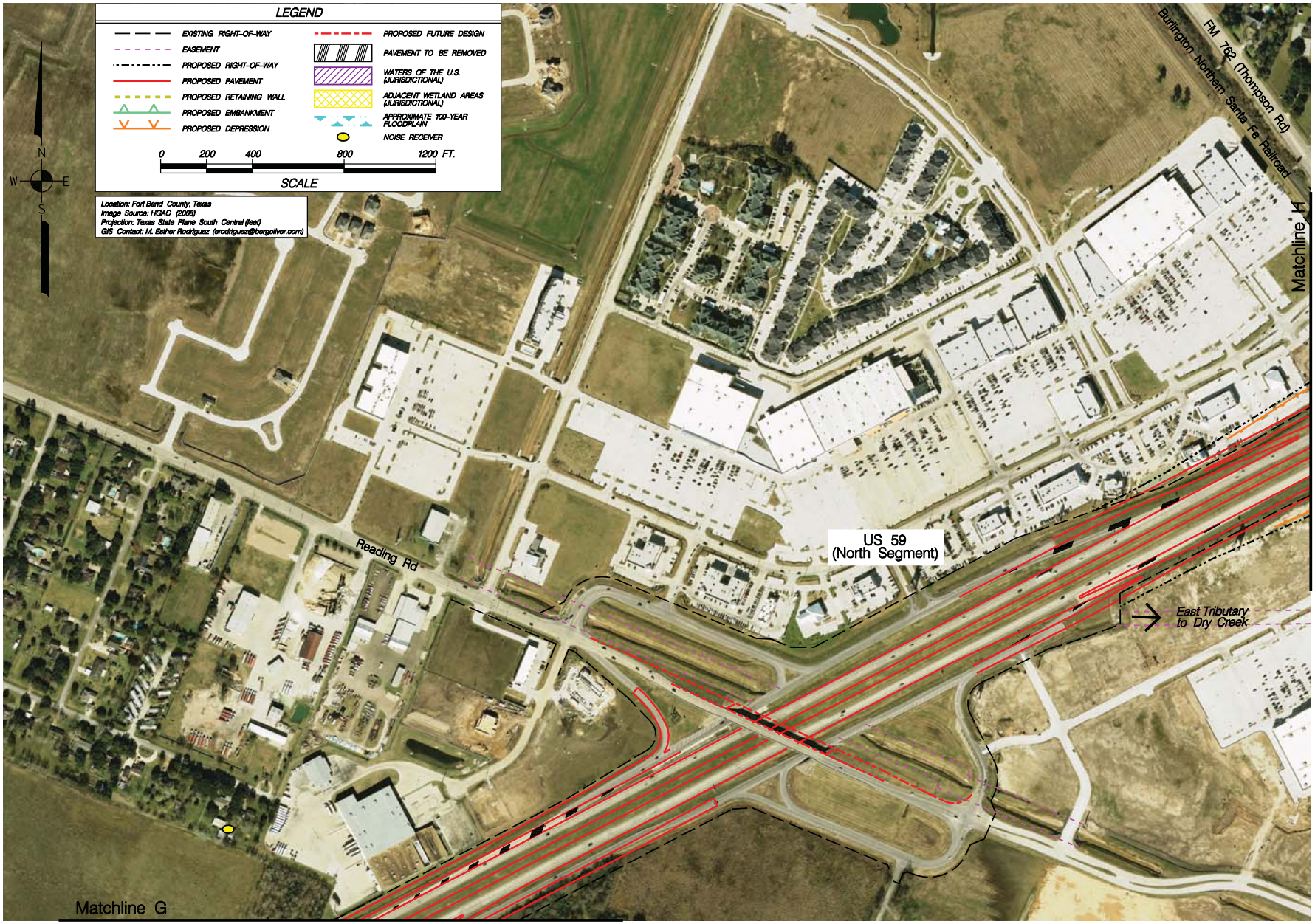

US 59 – NORTH SEGMENT

PROJECT LAYOUT MAP

SHEET 8 OF 12

PROJECT #: 3979 – CSJ: 0027-12-097, 0027-12-105, 0027-12-106 & 0027-12-114

FOR: TxDOT – HOUSTON DISTRICT

LOCATION: US 59 – NORTH SEGMENT
FROM SPUR 10 TO STATE HIGHWAY 99 (FM 2759)
FORT BEND COUNTY, TX

REVISIONS:
July 16, 2009 by M.E. Rodriguez

© 2009

TEXAS DEPARTMENT OF TRANSPORTATION

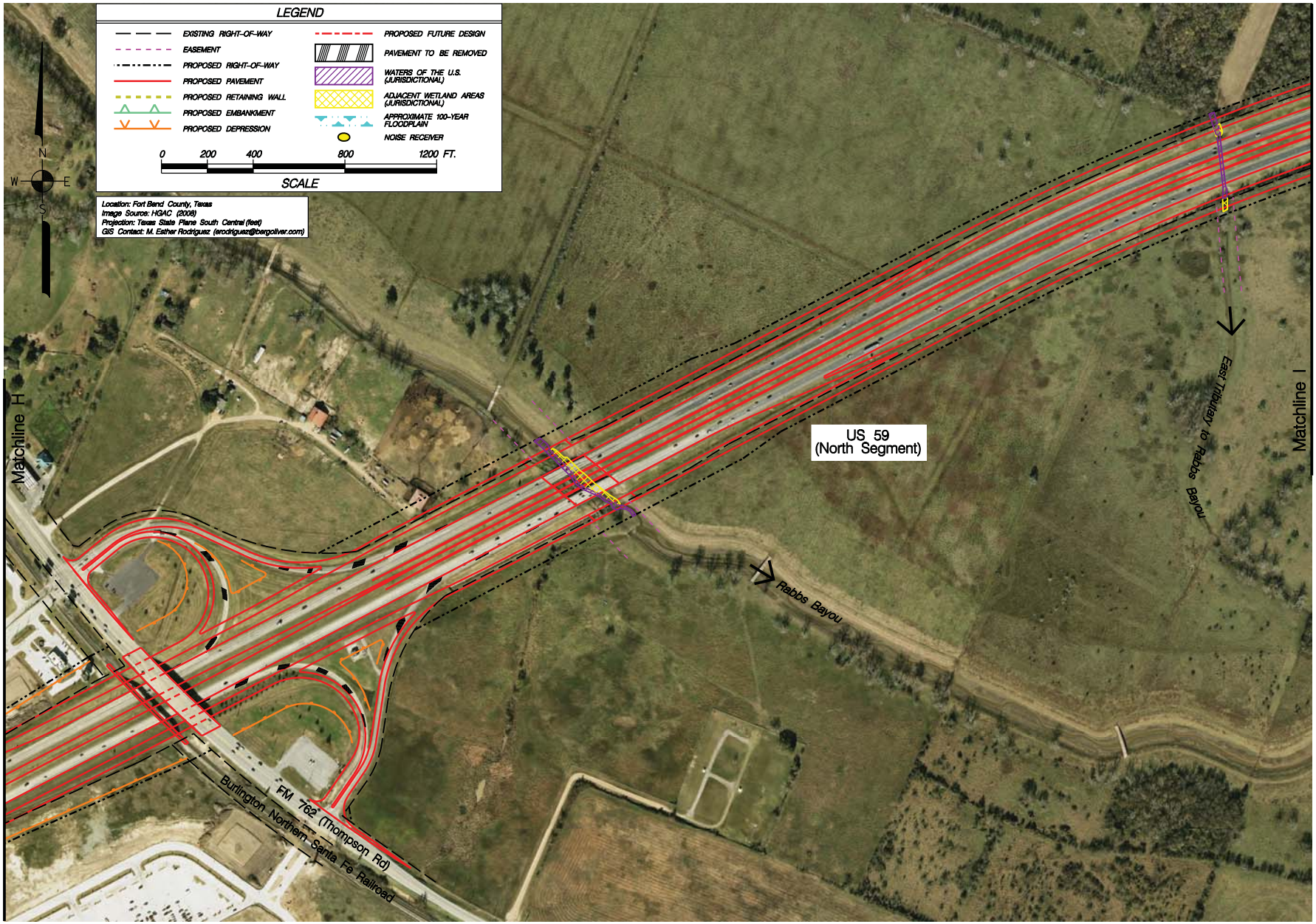

US 59 – NORTH SEGMENT

PROJECT LAYOUT MAP

SHEET 9 OF 12

PROJECT #: 3979 – CSJ: 0027-12-097, 0027-12-105, 0027-12-106 & 0027-12-114
FOR: TxDOT – HOUSTON DISTRICT
LOCATION: US 59 – NORTH SEGMENT
FROM SPUR 10 TO STATE HIGHWAY 99 (FM 2759)
FORT BEND COUNTY, TX

REVISIONS:
July 16, 2009 by M.E. Rodriguez

© 2009

TEXAS DEPARTMENT OF TRANSPORTATION

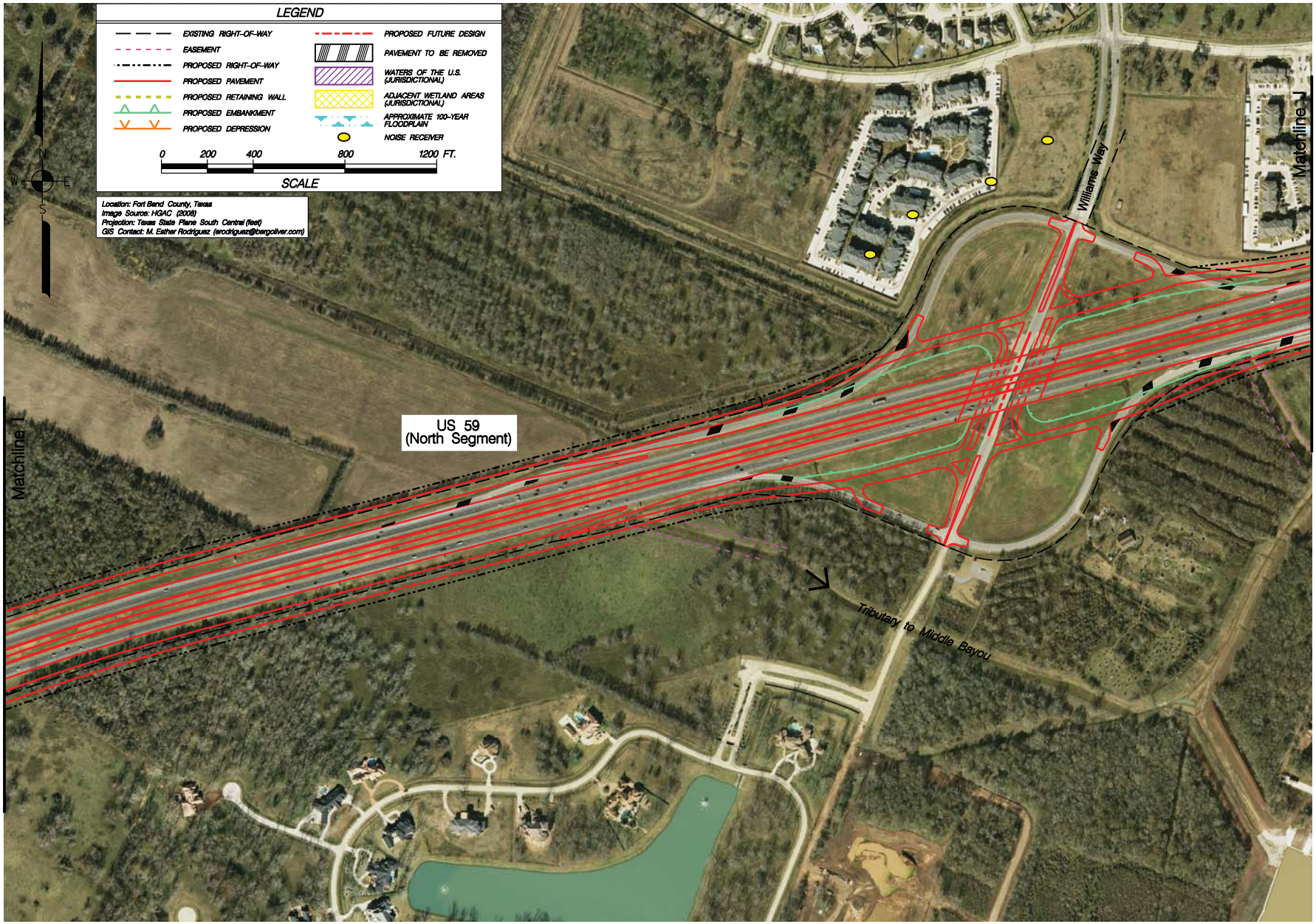

US 59 – NORTH SEGMENT

PROJECT LAYOUT MAP

SHEET 10 OF 12

PROJECT #: 3979 – CSJ: 0027-12-097, 0027-12-105, 0027-12-106 & 0027-12-114

FOR: TxDOT – HOUSTON DISTRICT

LOCATION: US 59 – NORTH SEGMENT
FROM SPUR 10 TO STATE HIGHWAY 99 (FM 2759)
FORT BEND COUNTY, TX

REVISIONS:
July 16, 2009 by M.E. Rodriguez

© 2009

TEXAS DEPARTMENT OF TRANSPORTATION

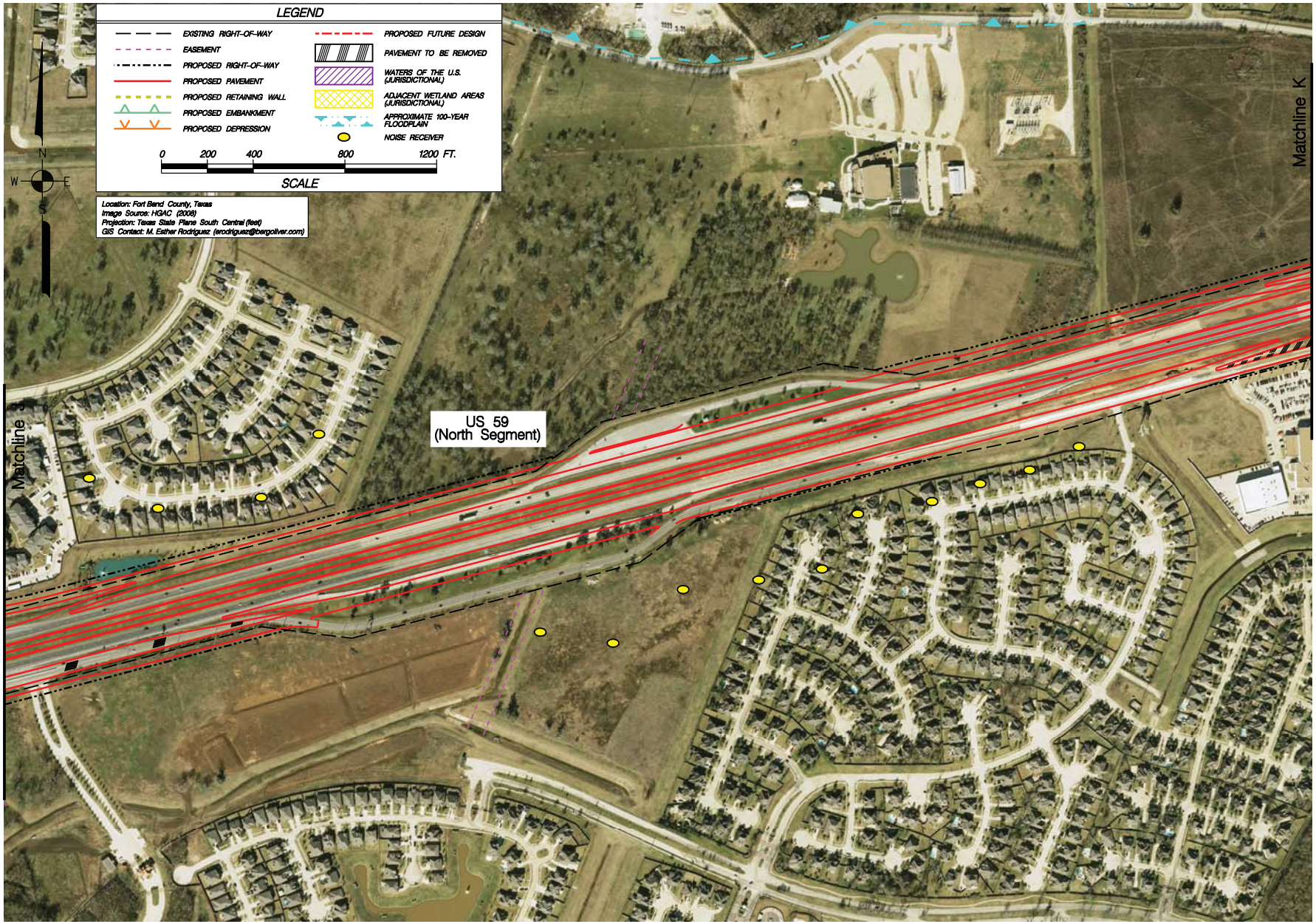

US 59 – NORTH SEGMENT

PROJECT LAYOUT MAP

SHEET 11 OF 12

PROJECT #: 3979 – CSJ: 0027-12-097, 0027-12-105, 0027-12-106 & 0027-12-114

FOR: TxDOT – HOUSTON DISTRICT

LOCATION: US 59 – NORTH SEGMENT
FROM SPUR 10 TO STATE HIGHWAY 99 (FM 2759)
FORT BEND COUNTY, TX

REVISIONS:
July 16, 2009 by M.E. Rodriguez

© 2009

TEXAS DEPARTMENT OF TRANSPORTATION

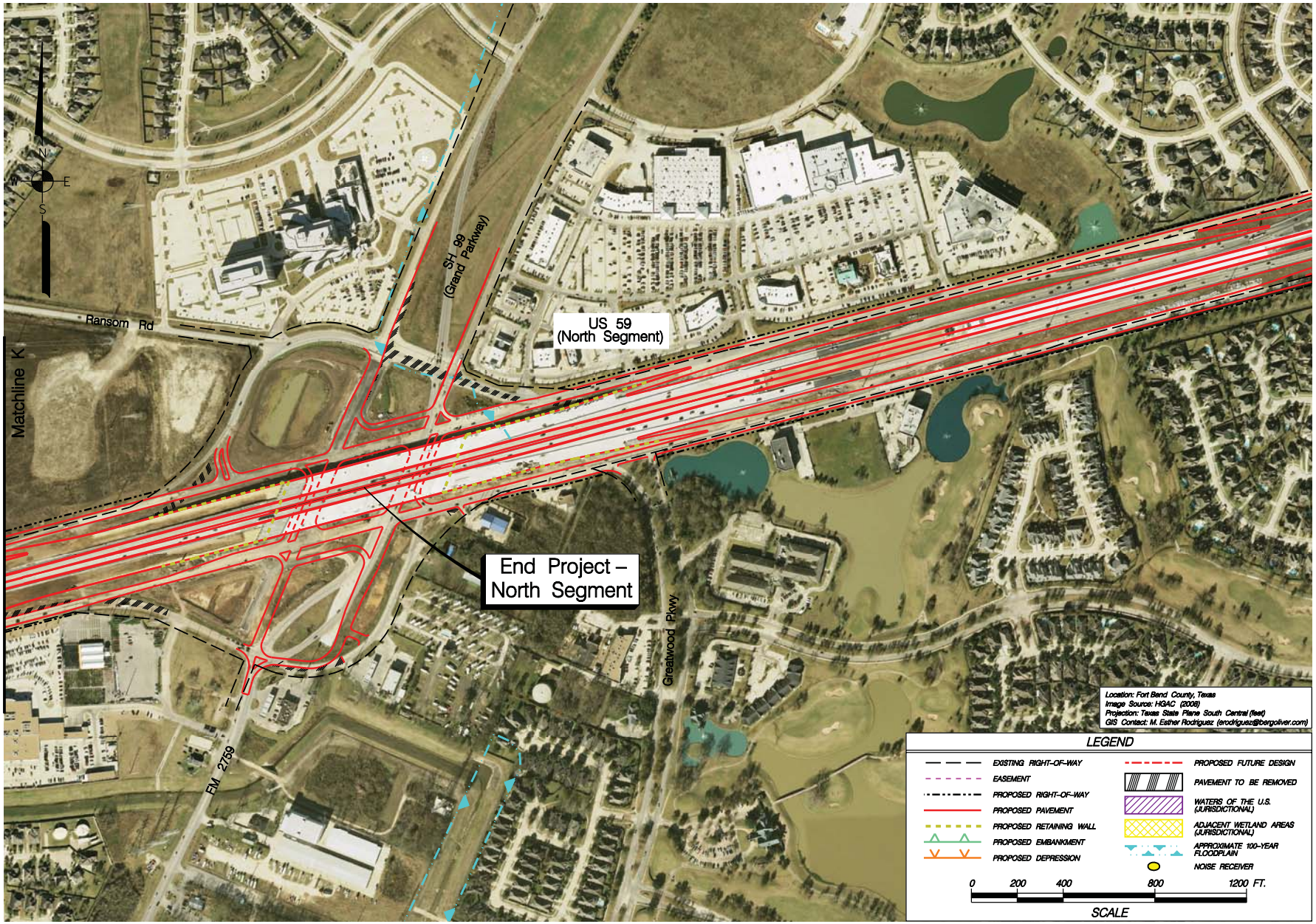

US 59 – NORTH SEGMENT

PROJECT LAYOUT MAP

SHEET 12 OF 12

PROJECT #: 3979 – CSJ: 0027-12-097, 0027-12-105, 0027-12-106 & 0027-12-114

FOR: TxDOT – HOUSTON DISTRICT

LOCATION: US 59 – NORTH SEGMENT
FROM SPUR 10 TO STATE HIGHWAY 99 (FM 2759)
FORT BEND COUNTY, TX

REVISIONS:
July 16, 2009 by M.E. Rodriguez

© 2009

TEXAS DEPARTMENT OF TRANSPORTATION