STATE OF TEXAS
TEXAS DEPARTMENT OF TRANSPORTATION

STATE HIGHWAY IMPROVEMENT PROPOSED ROUTE DESIGN OPTIONS

US 59 CORRIGAN RELIEF ROUTE (FUTURE I-69)

POLK COUNTY, TEXAS
CSJ 0176-04-056 & CSJ 0176-05-104
PROJECT NO. - NH 2013 (221 & 222)

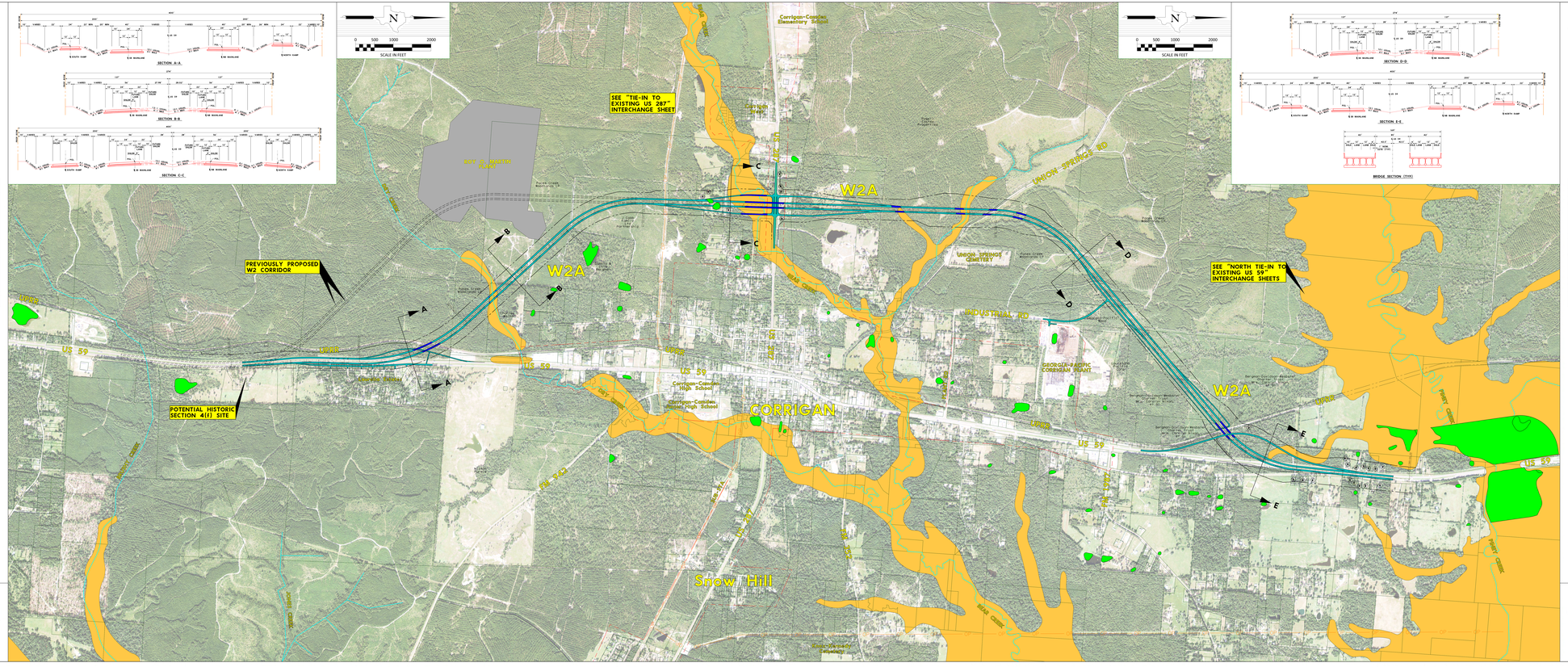

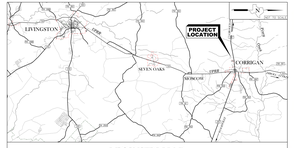

VICINITY MAP

FUNCTIONAL CLASSIFICATION: RURAL FREEWAY

AVERAGE DAILY TRAFFIC :

US 59 MAINLANES
CSJ 0176-04-056 YEAR 2013 : 21,604
CSJ 0176-05-104 YEAR 2013 : 19,217

DESIGN SPEED : MAINLANES 70 MPH
RAMPS 50 MPH

TERRAIN : LEVEL/ROLLING

LEGEND

- PROPOSED CORRIDOR - W2A
- PROPOSED BRIDGE
- PROPOSED RIGHT-OF-WAY
- CITY LIMITS
- UTILITY - OVERHEAD ELECTRICAL TRANSMISSION LINE
- UTILITY - UNDERGROUND GAS LINE
- NATIONAL WETLAND BOUNDARIES
- FEMA FLOODPLAIN
- CREEK/STREAM
- (R) RELOCATION - RESIDENTIAL
- (B) RELOCATION - BUSINESS

CivilCorp
TBPE FIRM REGISTRATION NO. F-3199
TBPLS FIRM REGISTRATION NO. 10194600

Texas Department of Transportation
© 2015 by Texas Department of Transportation; all rights reserved.

INTERSTATE 69
Driven by Texans

STATE OF TEXAS
TEXAS DEPARTMENT OF TRANSPORTATION

STATE HIGHWAY IMPROVEMENT PROPOSED ROUTE DESIGN OPTIONS

US 59 CORRIGAN RELIEF ROUTE (FUTURE I-69)

POLK COUNTY, TEXAS
CSJ 0176-04-056 & CSJ 0176-05-104
PROJECT NO. - NH 2013 (221 & 222)

VICINITY MAP

FUNCTIONAL CLASSIFICATION: RURAL FREEWAY

AVERAGE DAILY TRAFFIC :

US 59 MAINLANES
CSJ 0176-04-056 YEAR 2013 : 21,604
CSJ 0176-05-104 YEAR 2013 : 19,217

DESIGN SPEED : MAINLANES 70 MPH
RAMPS 50 MPH

TERRAIN : LEVEL/ROLLING

LEGEND

- PROPOSED CORRIDOR - W2A
- PROPOSED BRIDGE
- PROPOSED RIGHT-OF-WAY
- CITY LIMITS
- UTILITY - OVERHEAD ELECTRICAL TRANSMISSION LINE
- UTILITY - UNDERGROUND GAS LINE
- NATIONAL WETLAND BOUNDARIES
- FEMA FLOODPLAIN
- CREEK/STREAM
- (R) RELOCATION - RESIDENTIAL
- (B) RELOCATION - BUSINESS

CivilCorp
TBPE FIRM REGISTRATION NO. F-3199
TBPLS FIRM REGISTRATION NO. 10194600

Texas Department of Transportation
© 2015 by Texas Department of Transportation; all rights reserved.

INTERSTATE 69
Driven by Texans

U:\CIVILCORP\Jobs\17-0207\1-US59_I-69 Preliminary Engineering Update Map\Drawings\2014-07-01\US59_SCHEMATIC.dgn