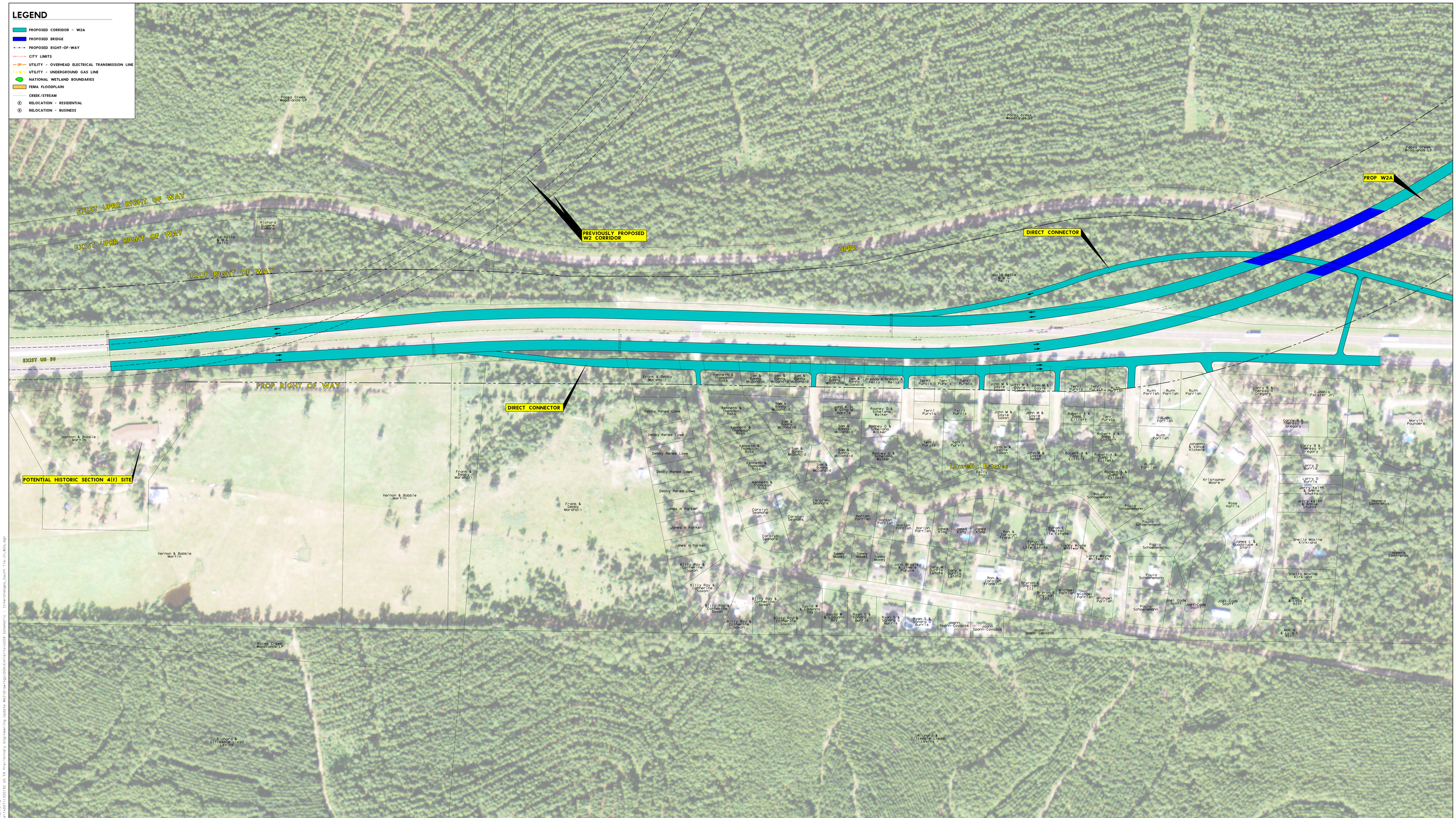

CivilCorp
VICTORIA OFFICE
150 E. Wheeler Street, Suite 406
Victoria, TX 77901
Ph: 361.570.7500 - Fx: 361.570.7501
HOUSTON OFFICE
2825 Wilcrest Drive, Suite 460
Houston, TX 77042
Ph: 832.252.8100 - Fx: 832.252.8103
FIRM REGISTRATION NUMBER - 10285

Texas Department of Transportation
© 2015 by Texas Department of Transportation; all rights reserved.

US 59 CORRIGAN RELIEF ROUTE
(FUTURE I-69)
SOUTH TIE-IN TO EXISTING US 59 PROPERTY OWNERS

Interstate 69
Driven by Texans

0 100' 200'
SCALES 1" = 100'

DOCUMENT IS FOR INTERIM REVIEW AND NOT INTENDED FOR CONSTRUCTION, BIDDING, OR PERMIT PURPOSES.

THOMAS C. KUYKENDALL, JR.
NAME

86202
TEXAS SERIAL NO.

12/16/2015
DATE

DATES: 12/16/2015
FILE: L:\2012\CORPUS\LG\Acad\Exhibits\2012 US 59 Preliminary Engineering Update #6\2-Drawings\ROW\Exhibits\US59 Schematic - Interchange&South Tie-In.dwg
2:16:15 PM