PRELIMINARY - SUBJECT TO CHANGE
PRELIMINARY - SUBJECT TO CHANGE
BJ - TRUCK & TRAILER
K'S CONVENIENCE STORE
SPRADLEY ST
US 59
A
A
B
B
PERRY AUTOMOTIVE
ELLIOT ELECTRIC
ACE FENCE CO.
D&B DISTRIBU INC
LUV HOMES
EAST TEXAS AUTO FININACE
WAFFLE EXPRESS
HOLIDAY INN SELECT
LOOP 224 EAST
RIGHT 1 MILE
59 LOOP 224 NORTH
Texarkana
LEFT 1 MILE
℄ US 59
9' SHLDR
2-12' LANES
4' SHLDR
16' RAISED MEDIAN
8'
4' SHLDR
2-12' LANES
9' SHLDR
SECTION A-A
℄ US 59
9' SHLDR
2-12' LANES
4' SHLDR
2' 12' TURN LANE 2'
4' SHLDR
2-12' LANES
9' SHLDR
SECTION B-B
US 59 AT LOOP 224(S)
RAISED MEDIAN AND
DUAL NB LEFT TURN LANE IMPROVEMENTS
03-May-06
SHEET 1 OF 3
SCALE IN FEET
0 50 100
BROWN & GAY ENGINEERS
Brown & Gay Engineers, Inc.
Houston • Fort Worth • Austin • Tyler
©2006
Texas Department of Transportation

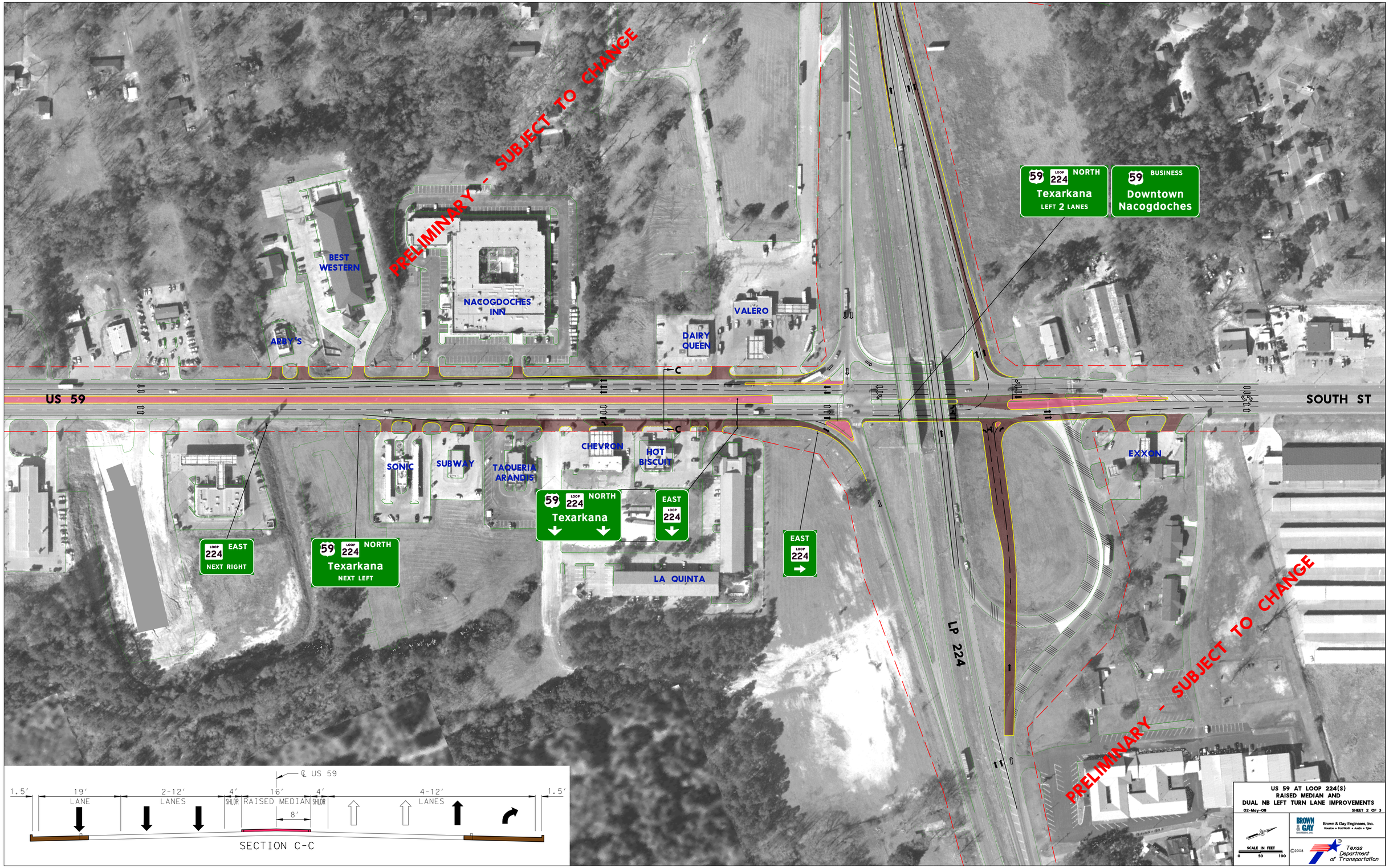
PRELIMINARY - SUBJECT TO CHANGE
BEST WESTERN
NACOGDOCHES INN
ABBY'S
DAIRY QUEEN
VALERO
59 LOOP 224 NORTH Texarkana LEFT 2 LANES
59 BUSINESS Downtown Nacogdoches
US 59
SOUTH ST
C
C
SONIC
SUBWAY
TAQUERIA ARANDIS
CHEVRON
HOT BISCUIT
59 LOOP 224 NORTH Texarkana
EAST LOOP 224
EAST LOOP 224 NEXT RIGHT
59 LOOP 224 NORTH Texarkana NEXT LEFT
EAST LOOP 224
LA QUINTA
EXXON
LP 224
PRELIMINARY - SUBJECT TO CHANGE
℄ US 59
1.5′
19′ LANE
2-12′ LANES
4′ SHLDR
16′ RAISED MEDIAN
4′ SHLDR
4-12′ LANES
1.5′
8′
SECTION C-C
US 59 AT LOOP 224(S)
RAISED MEDIAN AND
DUAL NB LEFT TURN LANE IMPROVEMENTS
02-May-08
SHEET 2 OF 3
SCALE IN FEET
0 50 100
BROWN & GAY ENGINEERS, INC.
Brown & Gay Engineers, Inc.
Houston • Fort Worth • Austin • Tyler
©2008
Texas Department of Transportation

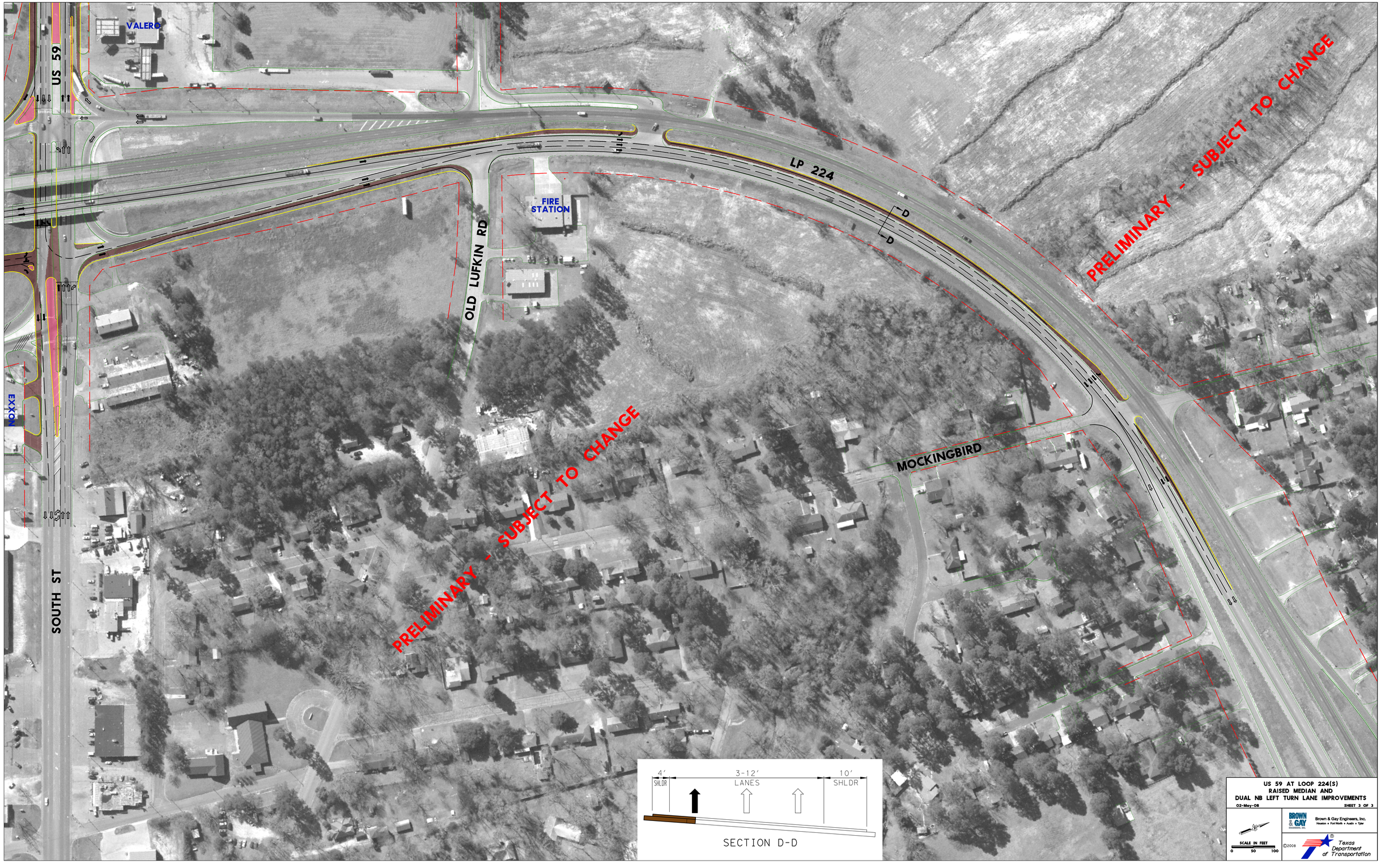
VALERO
US 59
EXXON
SOUTH ST
OLD LUFKIN RD
FIRE STATION
LP 224
MOCKINGBIRD
D
D
PRELIMINARY - SUBJECT TO CHANGE
PRELIMINARY - SUBJECT TO CHANGE
4'
SHLDR
3-12'
LANES
10'
SHLDR
SECTION D-D
US 59 AT LOOP 224(S)
RAISED MEDIAN AND
DUAL NB LEFT TURN LANE IMPROVEMENTS
02-May-08
SHEET 3 OF 3
SCALE IN FEET
0
50
100
BROWN & GAY ENGINEERS, INC.
Brown & Gay Engineers, Inc.
Houston • Fort Worth • Austin • Tyler
©2008
Texas Department of Transportation