ALIGNMENT N1S

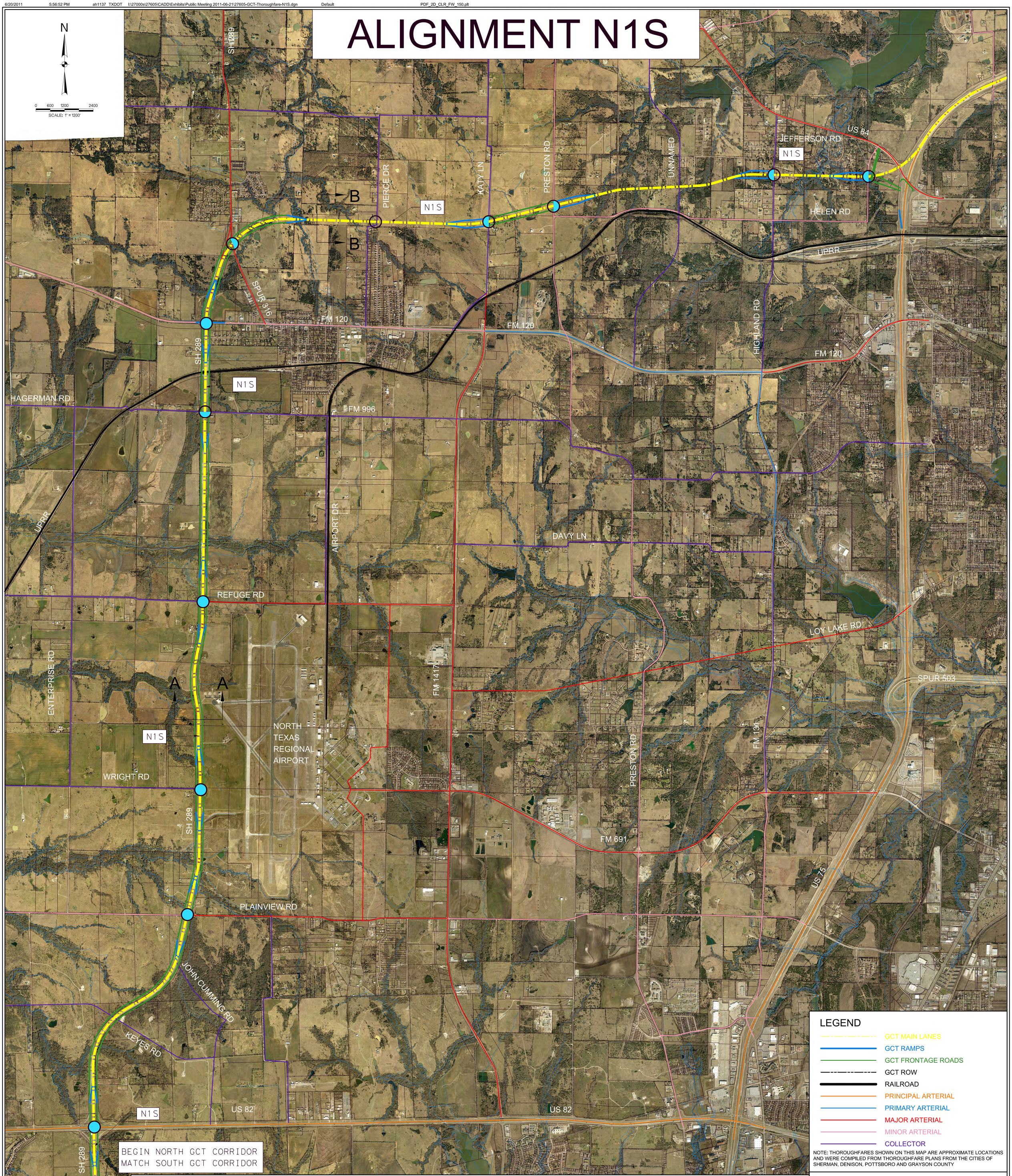

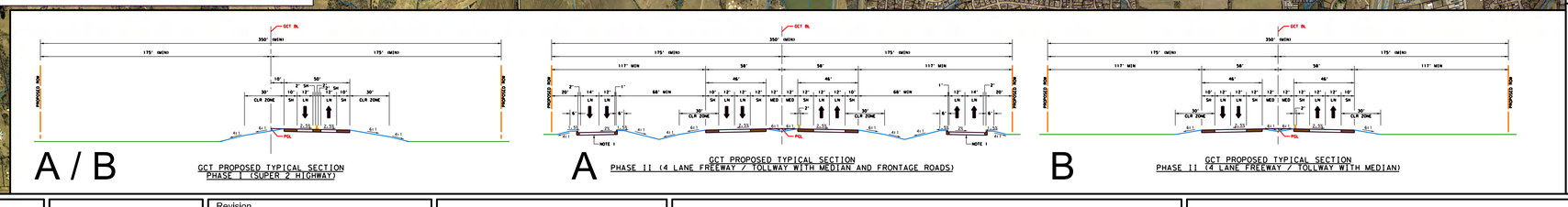

LEGEND

- GCT MAIN LANES
- GCT RAMPS
- GCT FRONTAGE ROADS
- GCT ROW
- RAILROAD
- PRINCIPAL ARTERIAL
- PRIMARY ARTERIAL
- MAJOR ARTERIAL
- MINOR ARTERIAL
- COLLECTOR

NOTE: THOROUGHFARES SHOWN ON THIS MAP ARE APPROXIMATE LOCATIONS AND WERE COMPILED FROM THOROUGHFARE PLANS FROM THE CITIES OF SHERMAN, DENISON, POTTSBORO AND GRAYSON COUNTY

INTERCHANGE LEGEND

- FULL DIAMOND INTERCHANGE (ON AND OFF RAMPS - BOTH SIDES)
- HALF DIAMOND INTERCHANGE (ON AND OFF RAMPS - SHADED SIDE ONLY)
- OVERPASS / UNDERPASS (NO ON OR OFF RAMPS - CROSS STREET BRIDGE ONLY)

Project No.:	27605
Issued:	-
Drawn By:	JP
Checked By:	MC
Scale:	1" = 1200'
Sheet Title	ALIGN N1S INTERCHANGES & THOROUGHFARES
Sheet Number	

PRELIMINARY
FOR INTERIM REVIEW ONLY
These documents are for Interim Review and not intended for Regulatory Approval, Permit, Bidding or Construction Purposes. They were prepared by or under the Supervision of:
Matthew G. Craig 68910 JUNE 21, 2011
Type or Print Name PE# Date
TBPE Firm #F-312

Revision		
No.	Date	Description
-	-	-
-	-	-
-	-	-
-	-	-
-	-	-
-	-	-
-	-	-

HALFF
1201 NORTH BOWSER ROAD
RICHARDSON, TX 75081-2275
TEL (214) 346-6200
FAX (214) 739-0095

TEXAS DEPARTMENT OF TRANSPORTATION

GRAYSON COUNTY TOLLWAY

PROPOSED INTERCHANGE CONCEPTS - ALIGN N1S

GRAYSON COUNTY, TEXAS