HALFF
HALFF ASSOCIATES, INC.
TBPE FIRM F-1786
TBPLS FIRM 10064500

ALTERNATIVE NW-WDO CONCEPTUAL PLAN
FROM SH 289 TO US 75
GRAYSON COUNTY TOLLWAY
GRAYSON COUNTY, TEXAS
TXDOT PARIS DISTRICT

SECTION	SHEET	No.	DRAWN	DATE	SCALE	NOTES	FILE	SHEET
								55

TEXAS DEPARTMENT OF TRANSPORTATION

LEGEND
- PRINCIPAL ARTERIAL (SEE NOTE 1)
- MINOR ARTERIAL
- MAJOR ARTERIAL
- COLLECTOR
- PROPOSED EOT ROW
- PROPOSED EOT CENTERLINE
- PROPERTY LINE
- CITY ETJ
- EOT ROW
- 100 YEAR FLOODPLAIN
- OIL AND GAS SITE
- SCHOOLS
- CHURCHES
- HAZMAT RED. SITE
- HISTORIC SITE
- CEMETERIES
- DISPLACEMENTS
- RAILROAD
- EXISTING ROADWAYS
- EOT RAMPS
- EOT FRONTAGE ROAD
- EXISTING RAMPS
- EOT CROSS STREET
- EXISTING CROSS STREET
- POTTSBORO CITY LIMIT
- SHERMAN CITY LIMIT
- POTTSBORO ETJ
- DENISON ETJ

NOTES:
1. THOROUGHFARES SHOWN ON THIS MAP ARE APPROXIMATE LOCATIONS AND MORE COMPLEX FROM THOROUGHARE PLANS OF THE CITIES OF SHERMAN, DENISON, AND POTTSBORO, AND GRAYSON COUNTY.
2. FLOODPLAIN LIMITS ARE BASED ON FEMA FLOOD INSURANCE RATE MAPS.
3. TYPICAL RIGHT OF WAY WIDTH IS 300 FEET. SEE TYPICAL SECTIONS FOR MORE DETAILED INFO.
4. AERIAL PHOTOGRAPH FROM TCOG(2015).

SCALE: 1" = 1000'

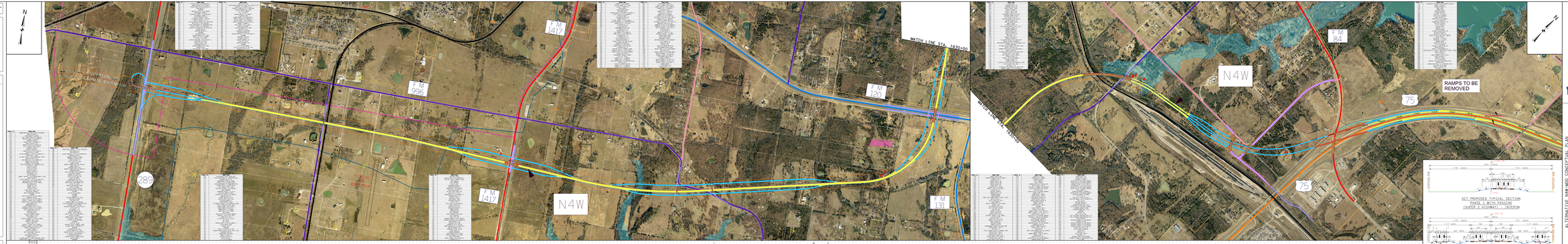

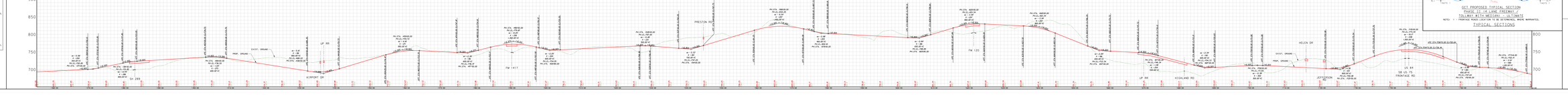

ALTERNATIVE NW-WDO CONCEPTUAL PLAN
FROM SH 289 TO US 75
GRAYSON COUNTY TOLLWAY
GRAYSON COUNTY, TEXAS
TXDOT PARIS DISTRICT

SECTION	DRAWN	DATE	SCALE	NOTES	FILE	SHEET
						55

TEXAS DEPARTMENT OF TRANSPORTATION

HALFF
HALFF ASSOCIATES, INC.
TBPE FIRM F-1786
TBPLS FIRM 10064500