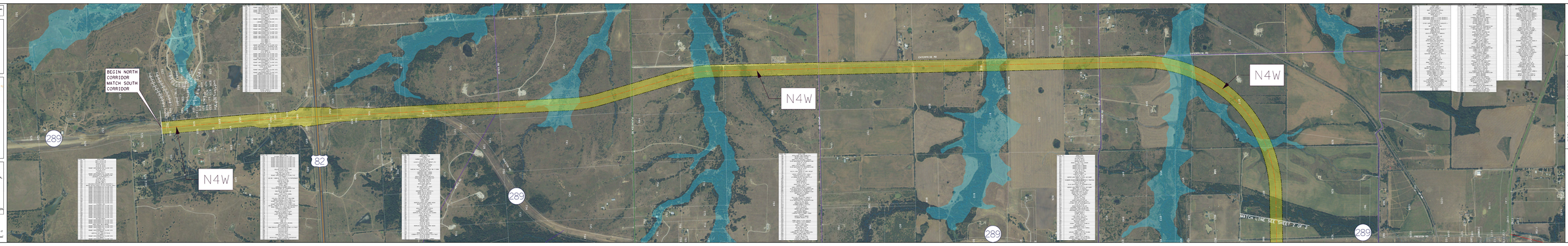

HALFF

ALTERNATIVE N4W CONCEPTUAL PLAN
FROM U.S. 82 TO U.S. 75
GRAYSON COUNTY, TEXAS
TxDOT, PARIS DISTRICT

TEXAS DEPARTMENT OF TRANSPORTATION

DESIGN	DRAWN	DATE	SCALE	NOTES	FILE	NO.
HALFF	TML	NOV. 2010	1"=400'		2	

ALTERNATIVE N4W CONCEPTUAL PLAN
FROM U.S. 82 TO U.S. 75
GRAYSON COUNTY, TEXAS
TxDOT, PARIS DISTRICT

HALFF

GRAYSON COUNTY

LOCATION MAP

LEGEND:

- PROJECT NOTES: SEE NOTE 1
- PRIMARY ARTERIAL
- MAJOR ARTERIAL
- MINOR ARTERIAL
- COLLECTOR
- PROPOSED NOW
- PROPOSED 2017 CENTERLINE
- PROPERTY LINE
- STREAM
- 100-YEAR FLOODPLAIN

NOTES:

1. THOROUGHFARES SHOWN ON THIS MAP ARE APPROXIMATE LOCATIONS AND ARE TAKEN FROM THE CITIES OF SHERMAN, PLANO, FROM THE CITIES OF SHERMAN, PLANO, AND PROTOBURG, AND GRAYSON COUNTY.
2. FLOODPLAIN LIMITS ARE BASED ON FEMA FLOOD INSURANCE RATE MAPS.
3. TYPICAL RIGHT OF WAY WIDTH IS 300', SEE TYPICAL SECTIONS FOR ROADWAY DETAILS.
4. AERIAL PHOTOGRAPH FROM TWDB 2005.

TEXAS DEPARTMENT OF TRANSPORTATION

DESIGN	DRAWN	DATE	SCALE	NOTES	FILE	NO.
HALFF	TML	NOV. 2010	1"=400'		2	