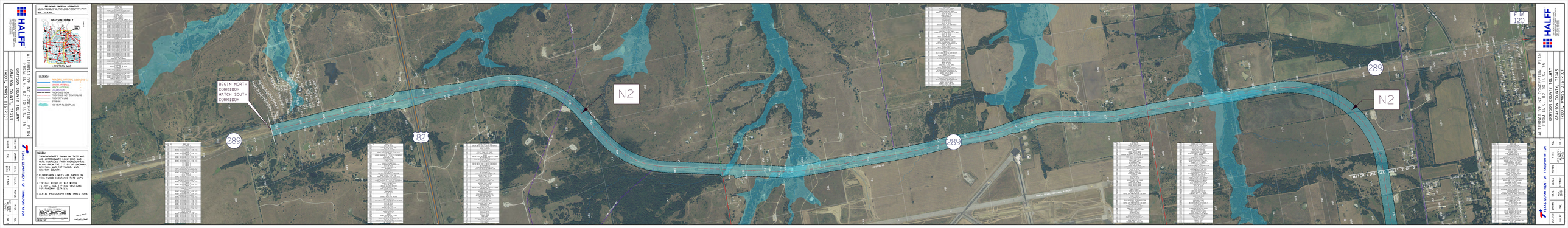

HALFF

ALTERNATIVE N2 CONCEPTUAL PLAN
FROM U.S. 82 TO U.S. 75
GRAYSON COUNTY, TEXAS
TxDOT, PARIS DISTRICT

TEXAS DEPARTMENT OF TRANSPORTATION

DESIGN	DRAWN	DATE	SCALE	NOTES	FILE	NO.
HALFF	TML	2010	1"=400'			

DESIGN	DRAWN	DATE	SCALE	NOTES	FILE	NO.
HALFF	TML	2010	1"=400'			

LOCATION MAP

LEGEND:
- PROJECT LIMITS (SEE NOTE 1)
- PRIMARY ARTERIAL
- SOLID ARTERIAL
- MAJOR ARTERIAL
- COLLECTOR
- PROPOSED ROW
- PROPOSED SECT CENTERLINE
- PROPERTY LINE
- STREAM
- 100 YEAR FLOODPLAIN

NOTES:
1. HIGHWAY/STREET SHOWN ON THIS MAP ARE APPROXIMATE LOCATIONS AND ARE ADAPTED FROM HIGHWAY/STREET PLANS FROM THE CITIES OF SHERMAN, DENISON, AND POTTSBORO, AND GRAYSON COUNTY.
2. FLOODPLAIN LIMITS ARE BASED ON FEMA FLOOD INSURANCE RATE MAPS
3. TYPICAL RIGHT OF WAY WIDTH IS 200'. SEE TYPICAL SECTIONS FOR ROADWAY DETAILS.
4. AERIAL PHOTOGRAPH FROM TNRIS 2005.

TEXAS DEPARTMENT OF TRANSPORTATION