BROWN CAY

Brown & Cay Engineers, Inc.
Austin • Dallas • Fort Worth • San Antonio

FROM FM 121 TO U.S. 82
GRAYSON COUNTY, TEXAS
FROOM - PARTS STREET

TEXAS DEPARTMENT OF TRANSPORTATION

| SECTION | DRAWN | DATE | SCALE | NOTES | FILE | NO. |
|---|---|---|---|---|---|---|
| | | | | | | |

FOR PRELIMINARY CONCEPTUAL & ALTERNATIVES ENGINEERING PURPOSES ONLY. NOT FOR CONSTRUCTION, BIDDING OR PERMIT PURPOSES.

GRAYSON COUNTY

LOCATION MAP

LEGEND

- PRIMARY ARTERIAL (SEE NOTE 1)
- MAJOR ARTERIAL
- MINOR ARTERIAL
- COLLECTOR
- PROPOSED ROW
- PROPOSED BCT CENTERLINE
- PROPERTY LINE
- STREAM
- 100 YEAR FLOODPLAIN

NOTES:

1. THOROUGHFARES SHOWN ON THIS MAP ARE APPROXIMATE LOCATIONS AND WERE COMPILED FROM THOROUGHFARE PLANS OF THE CITIES OF DENISON AND GRAYSON COUNTY.
2. FLOODPLAIN LIMITS ARE BASED ON FEMA FLOOD INSURANCE RATE MAPS.
3. TYPICAL RIGHT OF WAY WIDTH IS 200 FEET. SEE TYPICAL SECTIONS FOR ROAD DETAILS.
4. AERIAL PHOTOGRAPH FROM TNRCC 2005.

THIS DOCUMENT IS PROVIDED FOR REVIEW AND INTERIM USE ONLY. THE ENGINEER ASSUMES NO LIABILITY FOR THE USE OF THIS DOCUMENT FOR OTHER PURPOSES.

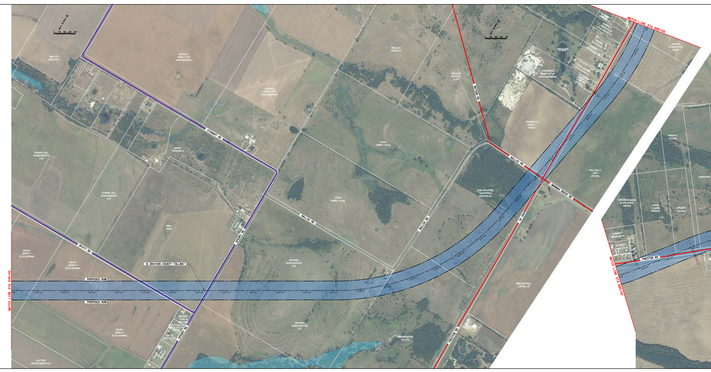
BEGIN FM 121 PROJ
END FM 121 PROJ
FM 121
Parts Street
Parts Street
Parts Street