TEXAS DEPARTMENT OF TRANSPORTATION
SCHEMATIC LAYOUT
LOOP 1604 - BEXAR COUNTY
OFFICE OF THE DISTRICT ENGINEER
SAN ANTONIO, TEXAS

CONTROL 2452 SECTION 01 JOB: 059
LIMITS: US 90 TO FM 1957 (Potranco Rd)
LENGTH = 4.14 MILES

DESIGN SPEED: MAINLANES = 50 MPH
FRONTAGE ROADS = 45 MPH
RAMPS = 45 MPH
DIRECT CONNECTOR = 45 MPH

FUNCTIONAL CLASS: URBAN FREEWAY

LOCATION MAP
Not To Scale

CONNECT

APPROVED: BY DESIGN DIVISION DIRECTOR
LETTER DATED

TRANSPORTATION PLANNING DIRECTOR

CONNECT

APPROVED: BY F.H.W.A.
LETTER DATED

DIRECTOR OF TRANSPORTATION PLANNING AND DEVELOPMENT

RECOMMENDED FOR APPROVAL:

Scale: 1" = 100'

DISTRICT ENGINEER

LJA Engineering, Inc.
TBPE F-1386

Texas Department of Transportation
Copyright 2005, all rights reserved

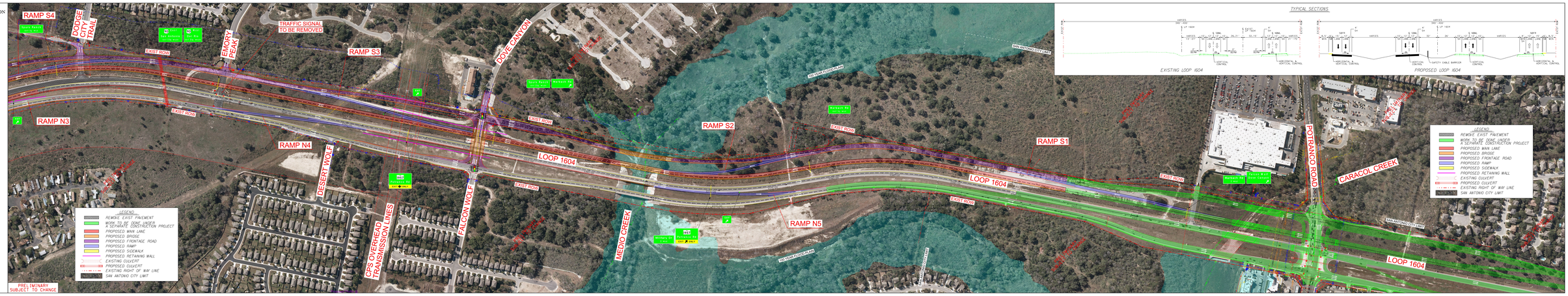

TYPICAL SECTIONS

EXISTING LOOP 1604

PROPOSED LOOP 1604