TEXAS DEPARTMENT OF TRANSPORTATION
HIDALGO COUNTY
FM 1015
CONRAL & MAXINE TWITCHELL VISITING
OFFICE OF THE DISTRICT ENGINEER
PHARR, TEXAS
W.O.# 0-7000-00-000-000
CONTROL SECTION JOB: 0-7000-00-000
CONTROL SECTION NAME: FM 1015
LIMITS OF WORK:
BEGIN: 0.000 MILES
END: 0.000 MILES
TOTAL LENGTH OF WORK: 0.000 MILES
TOTAL NUMBER OF SHEETS: 000

DESIGNED BY: DESIGN ENGINEER
CHECKED BY: DESIGN ENGINEER
DRAWN BY: DRAFTSMAN
REVIEWED BY: DISTRICT ENGINEER
DATE: MONTH DAY, YEAR
SCALE: 1" = 20' HORIZ.
1" = 2' VERT.

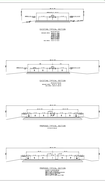

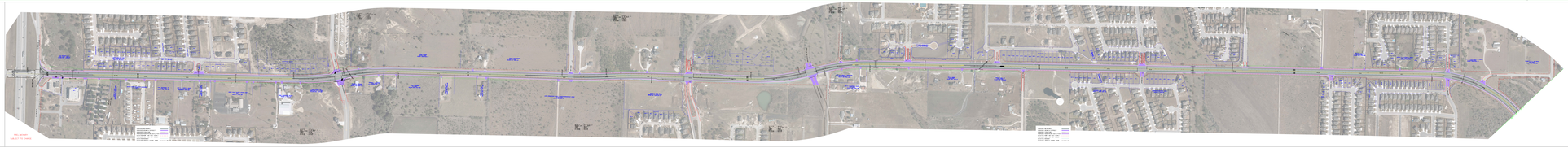

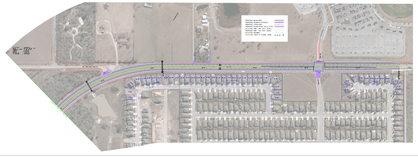

FILE NAME:
SHEET TO SHEET