Texas Department of Transportation
San Antonio District
Mario Jorge, P.E. District Engineer

IH 10
PUBLIC MEETING EXHIBIT

FROM: 0.55 MILES NORTHWEST OF SCENIC LOOP ROAD
TO: 0.37 MILES SOUTHEAST OF SCENIC LOOP ROAD
KENDALL COUNTY
Project Length = 0.833 Miles
CSJ # 0012-06-072

DESIGN SPEEDS

MAINLANES 70 MPH (ROLLING)
FRONTAGE ROADS 40 MPH (ROLLING)
CROSS STREETS 30 MPH

FUNCTIONAL CLASSIFICATION

I-10 INTERSTATE

LOCATION MAP

SUBMITTED PREPARED BY:
HDR ENGINEERING, INC.
TEXAS REGISTRATION NO. F-754
FOR: DESIGN SECTION ONLY, NOT FOR CONSTRUCTION PURPOSES UNTIL FINAL PLANS ARE APPROVED BY TXDOT

PRELIMINARY
SUBJECT TO CHANGE BASED ON FUTURE DEVELOPMENTS RESULTING FROM PUBLIC, TRAFFIC AND TECHNICAL REVIEW

ROLLO W. HARLEY III, P.E.
NAME
JUNE 30, 2015
DATE

DATE APPROVED
DATE SUBMITTED
DISTRICT ENGINEER

JUNE 2015

ROLL 1 OF 1

HDR
Firm Registration No. F-754
11111 Preston Road, Suite 200
Dallas, Texas 75230
(972) 960-6400

LEGEND
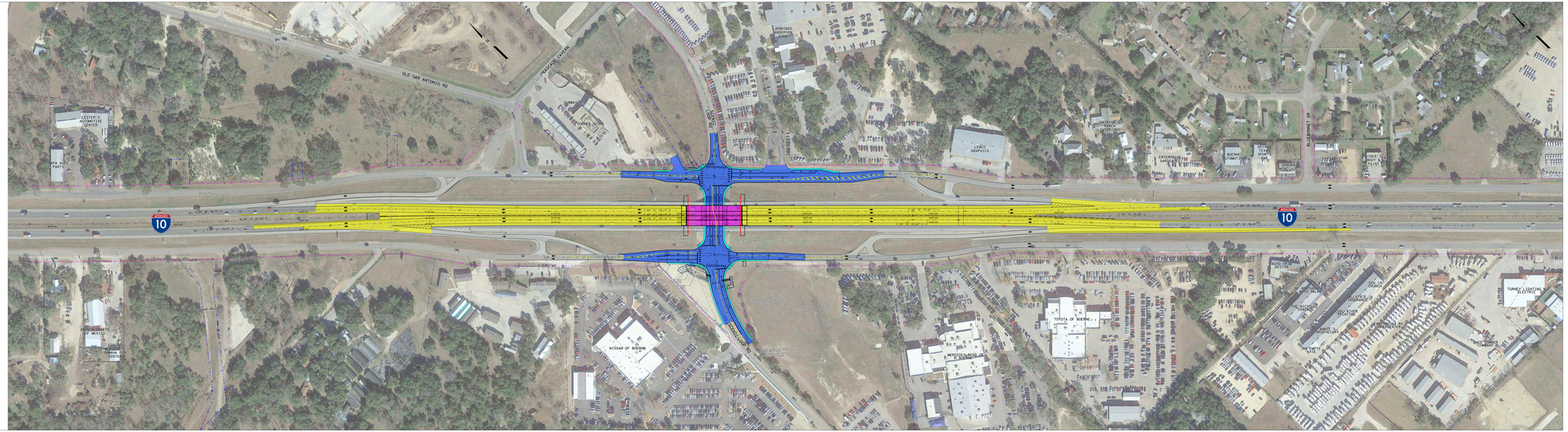
- ALIGNMENT
- EXISTING R.O.W.
- EXISTING DRAINAGE EASEMENT
- DIRECTION OF TRAFFIC
- SINGLE SLOPE BARRIER
- RETAINING WALL
- PROPERTY LINE
- PROPOSED MAINLANE
- PROPOSED FRONTAGE ROAD & CROSS STREET
- PROPOSED BRIDGE
- PROPOSED SIDEWALKS