TEXAS DEPARTMENT OF TRANSPORTATION
SCHEMATIC LAYOUT
FM 306 - COMAL COUNTY
OFFICE OF THE DISTRICT ENGINEER
SAN ANTONIO, TEXAS

CONTROL: 1728 SECTION: 02 JOB: 059
LENGTH 1.327 MILES

DESIGN SPEED: 45 MPH
FUNCTIONAL CLASS: MINOR ARTERIAL

ADT: 2020 = 18,900
ADT: 2040 = 28,100

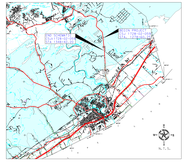

CONCURRENCE BY DESIGN DIVISION

CORRECT:

_____, 2015

TRANSPORTATION PLANNING DIRECTOR

CORRECT:

_____, 2015

DIRECTOR OF TRANSPORTATION PLANNING AND DEVELOPMENT

RECOMMENDED FOR APPROVAL:

_____, 2015

DISTRICT ENGINEER

Scale: 1" = 100' Horizontal
1" =10' Vertical

© 2015 by Texas Department of Transportation
512/416-2055, all rights reserved

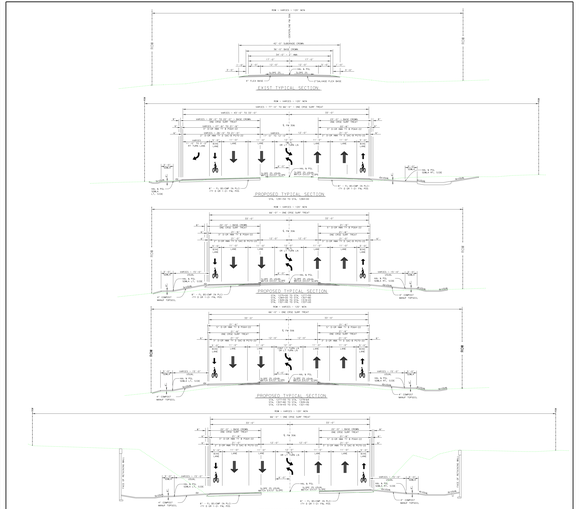
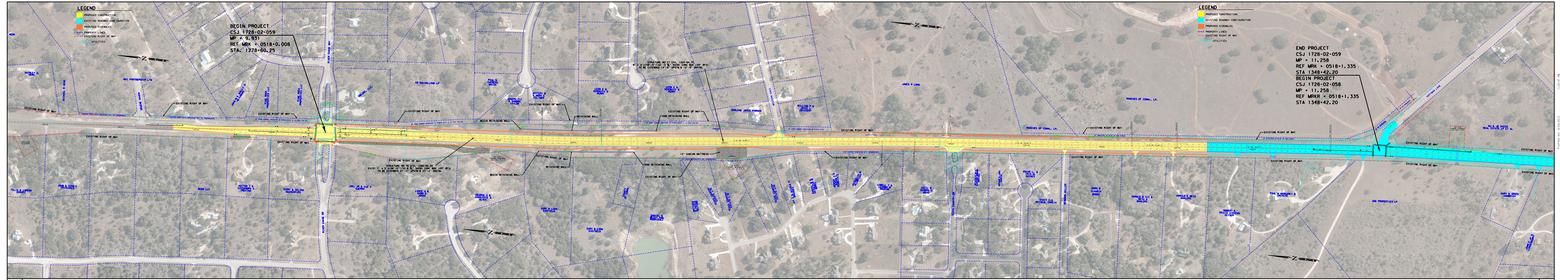
HORIZONTAL ALIGNMENT DATA