PAPE-DAWSON ENGINEERS
10800 PECAN PARK BLVD, SUITE 200 AUSTIN, TEXAS 78726 (512) 331-0284
TBPE FIRM #470 TBPLS FIRM #10028801

IH 10
SCHEMATIC LAYOUT
FROM: FM 464 TO SH 123

Texas Department of Transportation
2023

SCALE: 1" = 200'

LEGEND

- EXISTING DIRECTION OF TRAFFIC
- PROPOSED DIRECTION OF TRAFFIC
- RIGHT OF WAY LINE
- CONTROL OF ACCESS LINE
- MAINLANES
- BRIDGES
- ONE WAY FRONTAGE ROADS
- ONE WAY FRONTAGE ROADS (FORMER 2 WAY FRONTAGE ROAD)
- RAMPS/TURNAROUNDS
- CROSS STREETS
- SIDEWALKS
- UNDER CONSTRUCTION
- EXISTING ROADWAY TO BE REMOVED
- SIGNALIZED INTERSECTION

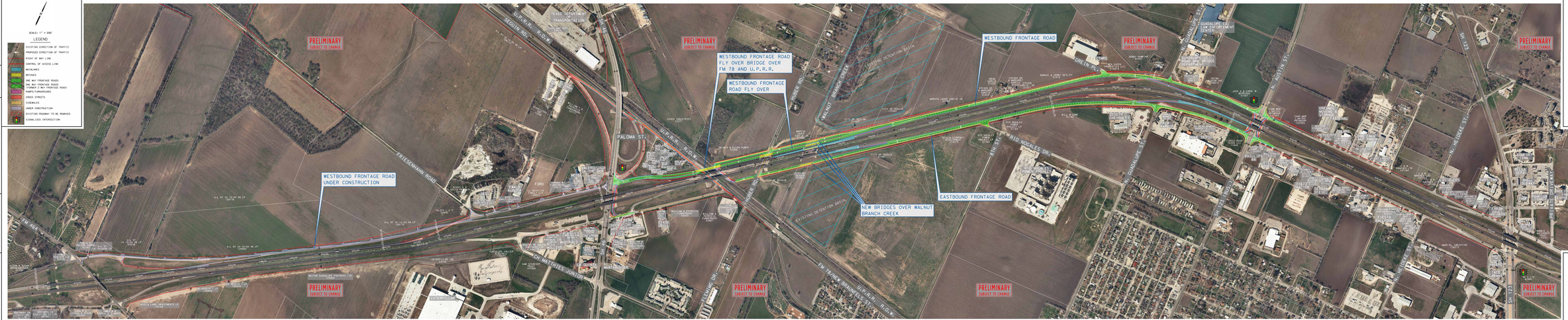

IH 10
SCHEMATIC LAYOUT AT SEGUIN, TEXAS

CONTROL DATA
DATUM: NAD83 (2011) SPCS TEXAS SOUTH CENTRAL
DISTANCE: GRID
ELEVATION: NAVD88
UNITS: US SURVEY FEET

FILE NAME: T:\PROJECTS\Roadway\IH10\Schematic\Concept-Full Schematic-GWT-with_Concept_Schem_Public_Meeting.dgn
PLOT SCALE: 1" = 1" = 1'
PLOT DATE: 11/13/2023