TEXAS DEPARTMENT OF TRANSPORTATION

SCHEMATIC LAYOUT

I-10

BEXAR COUNTY

LINDEN FOSTER RD TO OBATOWN RD

LENGTH: 10.0 MILES (FT) 52,800 FT

LENGTH: 10.1 MILES (MT) 16,094.40 M

OFFICE OF THE DISTRICT ENGINEER

SAN ANTONIO DISTRICT

2 OF 2

DESIGN SPEED: 70 MPH (EB) 70 MPH (WB)

SURVEY DATUM: NAD 83 (2011) (EPOCH 2010)

CURRENT DATE/TIME: 2/5/2025 1:00 PM

PROJECTION DATUM: NAD83

PROJECTION COORDINATES: TEXAS STATE PLANE COORDINATES

PROPOSED DESIGN COORDINATES: GRID

PROPOSED DESIGN COORDINATE ORIGIN: SECTION 22 TO SECTION 27 CHAPTER 15 BEXAR COUNTY

PROPOSED DESIGN COORDINATE PRECISION: DECIMAL DEGREES: 0.00000 FEET: 0.00

PLOT SCALE: 1:20 (ARCH D)

CONTACTS:

PREPARED BY: ATKINS

PREPARED FOR: TEXAS DEPARTMENT OF TRANSPORTATION

TRANSPORTATION PLANNING ENGINEER: DATE:

RECOMMENDED FOR APPROVAL: DATE:

DISTRICT DESIGN ENGINEER: DATE:

APPROVED: DATE:

DISTRICT ENGINEER

APPROVED "AS-BUILT" DATE:

APPROVED "C.E.O." DATE:

© 2025 TEXAS DEPARTMENT OF TRANSPORTATION. ALL RIGHTS ARE RESERVED.

I-10 EXISTING TYPICAL SECTION

I-10 PROPOSED TYPICAL SECTION

I-10 PROPOSED TYPICAL SECTION AT EXTENSIVE RAMPS

I-10 PROPOSED TYPICAL SECTION FOR FRONTAGE ROAD ALIGNMENT
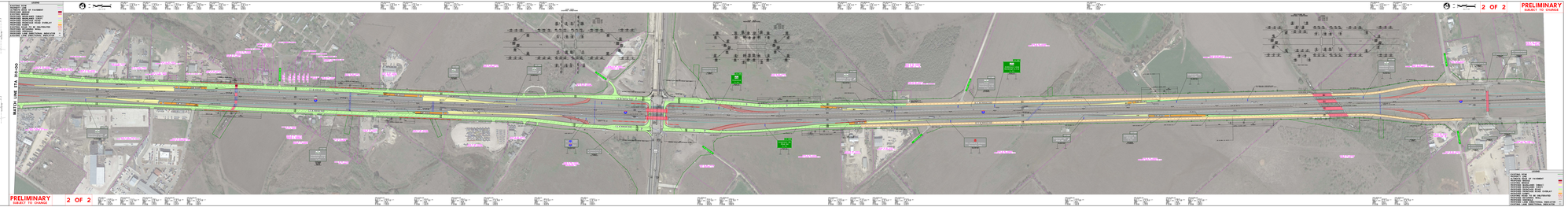
I-35 RAMP CLOSURE TYPICAL SECTION