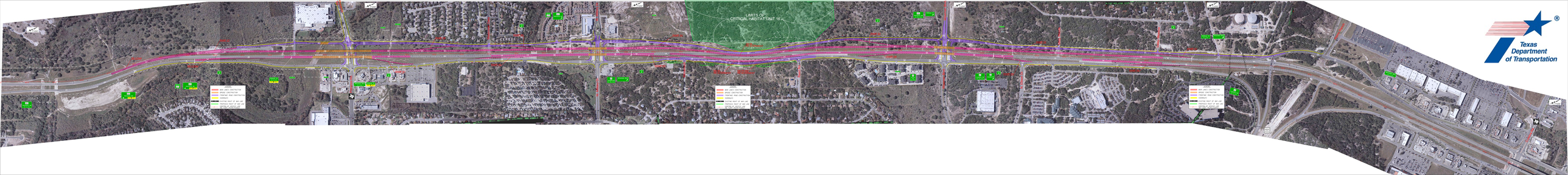
LIMITS OF
CRITICAL HABITAT UNIT 16
Texas
Department
of Transportation