Texas Department of Transportation

BOOK 2 – TECHNICAL PROVISIONS

FOR

US 181 HARBOR BRIDGE PROJECT

DESIGN-BUILD PROJECT

ATTACHMENT 7-1
PORT AUTHORITY BUILDINGS / IMPROVEMENTS TO BE DEMOLISHED

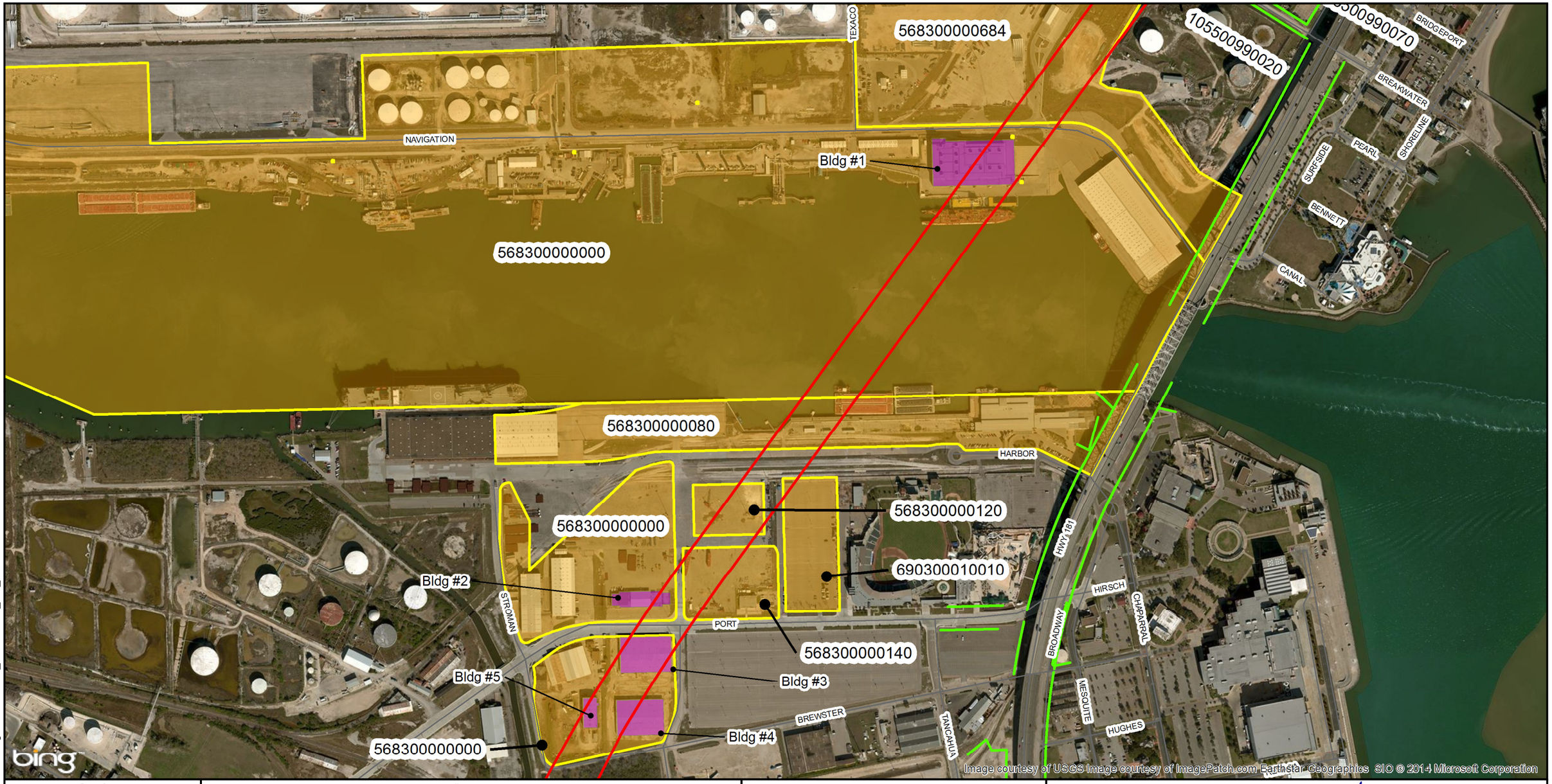

Data Source

Parcels: TxDOT
ROW: TxDOT
Structure Data: URS Corporation

Legend

- EXIST ROW
- RED ROW
- Buildings to be Demolished
- Port Property With Approved ROE Access

N
W E
S

1:6,000

1" = 500'

0 500
Feet

HNTB

Texas Department of Transportation

Attachment 7 - 1

Harbor Bridge

Port Authority Buildings/Improvements to be Demolished

09/26/2014

Path: \\SANW00\Jobs\59339\GIS\HarborBridge\MXD\11x17_Attachment_7-1_20140925.mxd Date Saved: 9/26/2014 9:26:59 AM

DISCLAIMER: This map was generated by HNTB Corporation using GIS (Geographic Information Systems) software. No claims are made to the accuracy or completeness of the information shown herein nor to its suitability for a particular use. The scale and location of all mapped data are approximate.